LA FAMAC

COLEEN BELLE BROCK

Cumberland County Public Library
Fayetteville, North Carolina

R
NC
371.8
Cum

The 1948
LaFAMAC

Copyright 1948
Senior Class of Fayetteville High
School

Sybil Corbett, Rosalie Huske
Editors
Pat Smith
Business Manager
Marsden de Rosset
Assistant Manager

Printed by
The Graphic Press, Inc.
Raleigh, N. C.

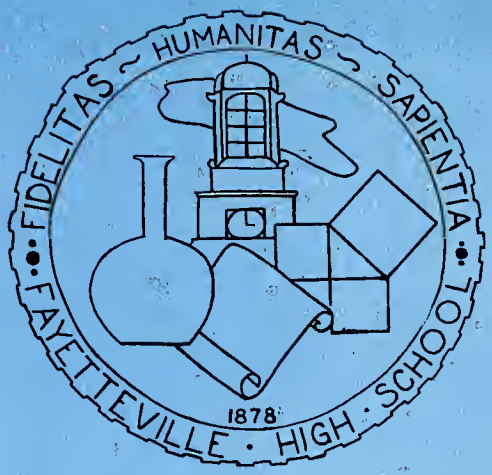
FIDELITAS ~ HUMANITAS ~ SAPIENTIA
FAYETTEVILLE · HIGH · SCHOOL
1878

82377

Presenting

The 1948...

LA FAMAC

in BLUE

SCHOOL SONG

Hail to dear old Fayetteville High School!
Thee we'll always love—
Always hear thy praises ringing,
Ringing from above.
Raise your voices, sing her praises—
Our school is the best!
Fayetteville High School we will cherish—
Dear old F. H. S.!

CO-EDITORS:

SYBIL CORBETT
ROSALIE HUSKE

BUSINESS MANAGER:

PAT SMITH
Asst. MARSDEN DEROSSET

Cumberland County Public Library
Fayetteville, North Carolina

Prologue

A sense of comradeship is characteristic of high school seniors who have coped with mutual problems, overcome irksome barriers and who now stand ready to open the door into the uncertain future. This feeling of unity is accentuated by the realization that a known and loved phase of life is soon to end and that an unfamiliar one with new responsibilities, new associations, new pleasures, and new outlook will begin. The Class of '48, then, feels the need of some permanent testimony, an enduring record, of their hopes and ideals, their struggles and achievements, their friends and good times, their serious and their joyous moments. The purpose of the *LaFamac* is to furnish just such a record. Providing a memory book to be treasured always, honoring the outstanding among us, making the year 1947-1948 live again—its stirring times, its familiar faces, and all-fulfilling the tradition of this yearbook, we present the 1948 LaFamac in Blue and White.

The Editors

and

WHITE

To The Fighting BUL

The boys who wear the Blue and White of Fayetteville High not only reign supreme in the Conference, but are the mightiest in the State, and are outstanding in the South. Never before in the history of our school has a team shown such brilliant playing, such dauntless spirit, such unexcelled sportsmanship and at the same time won such decisive victories.

Of the team that worked as one coaching staff . . . of the undefea State Football Champions — but r Bulldogs, "tops" in every sense, we is an honor, therefore, for us to d our friends who have brought great and F. H. S.

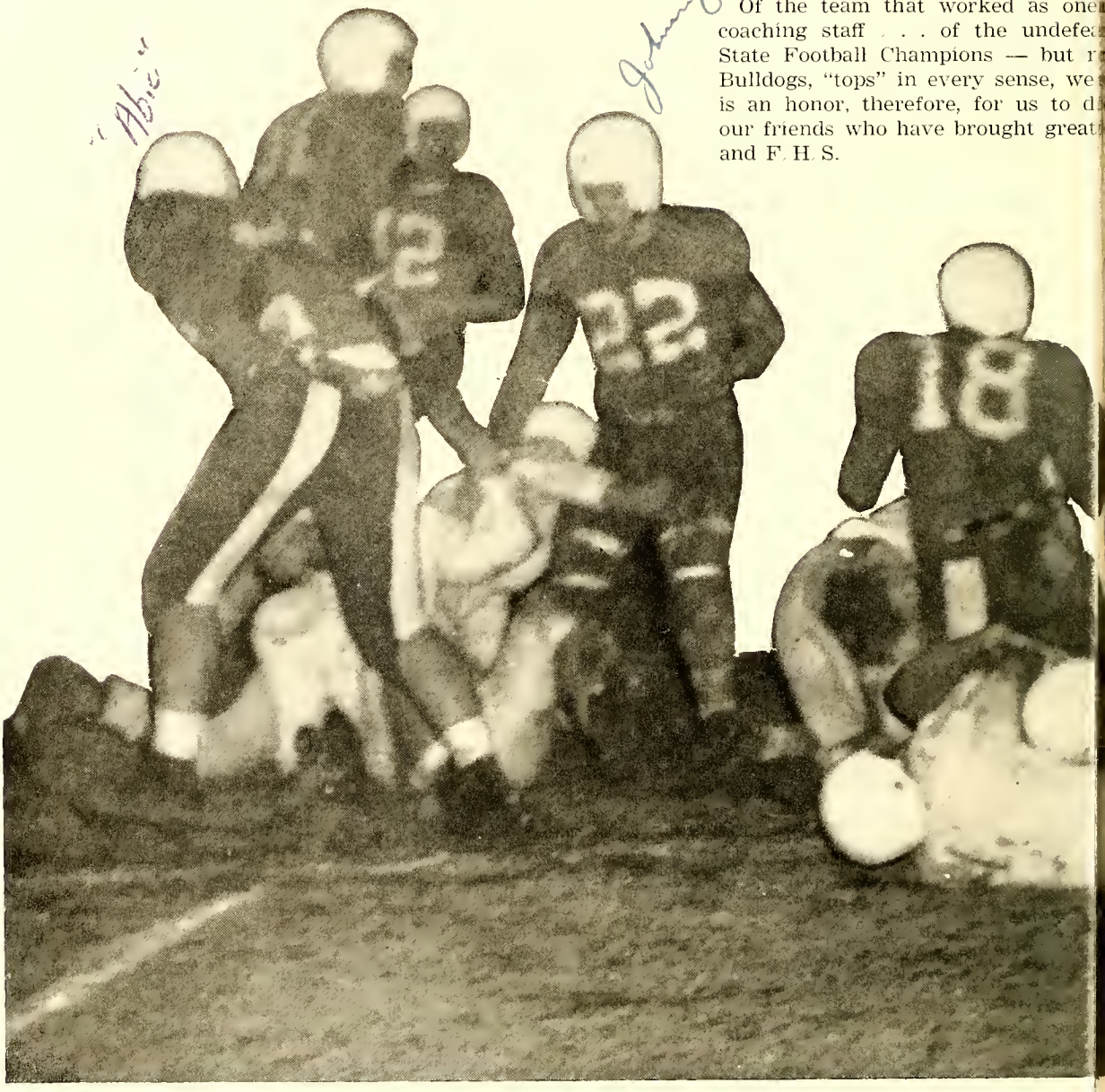

LDOGS

We dedicate this LaFamac

of the superb
North Carolina
— of our own
ustly proud. It
e this book to
to themselves

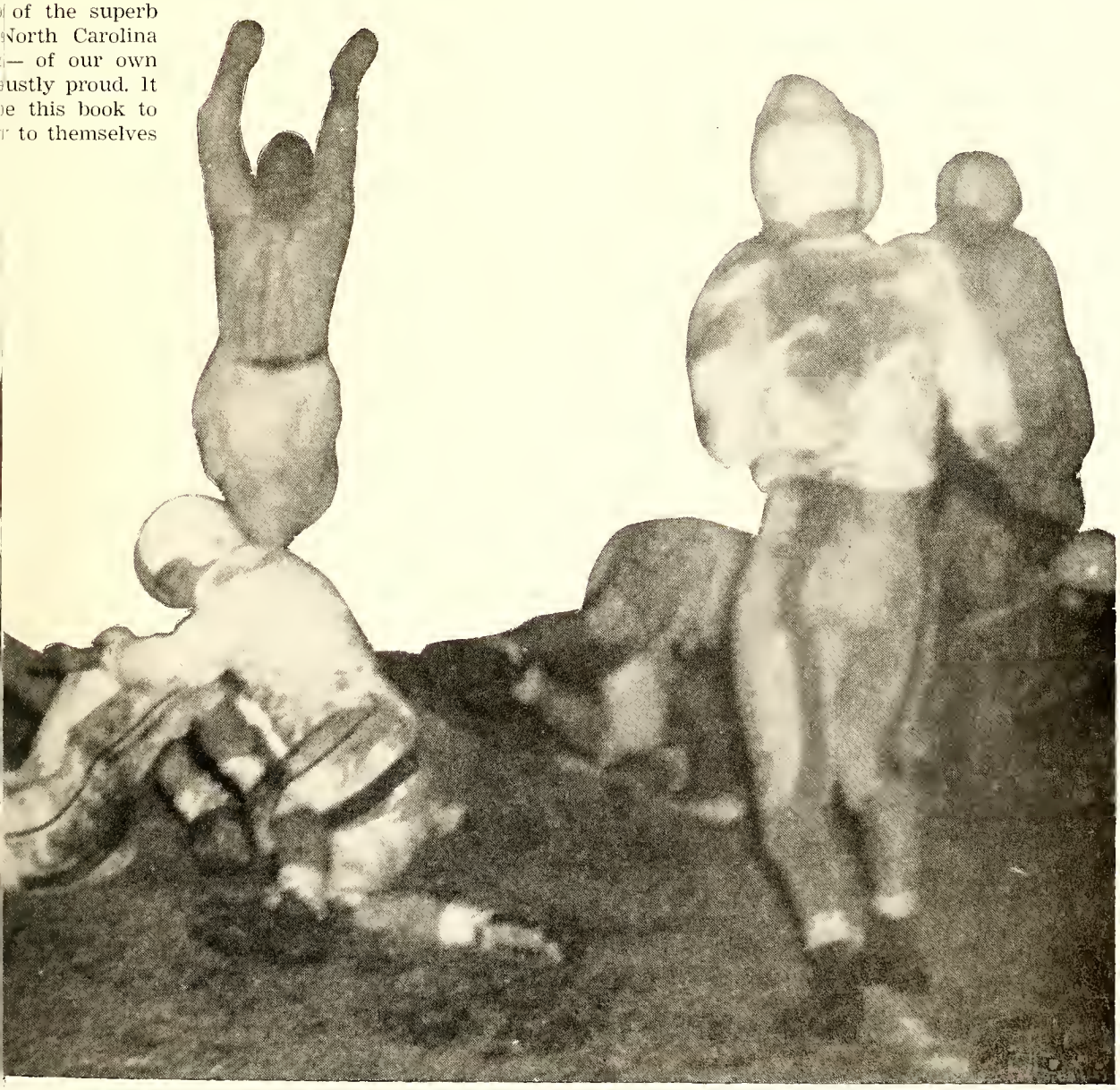

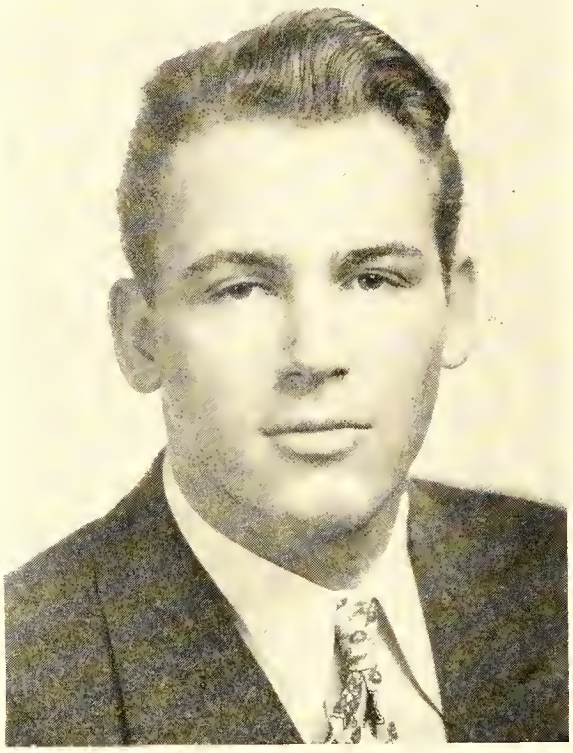

THOMAS MAY HUNTER

May 31, 1927 — November 23, 1947

(Son of Mr. and Mrs. Thomas May Hunter, of Fayetteville, North Carolina, and grandson of the late Dr. and Mrs. Thomas May Hunter, of Fayetteville, and of the late Dr. and Mrs. Matthew Dalton Phillips, of Dalton, North Carolina.)

Thomas attended Haymount Grammar School Fayetteville High School. Oak Ridge Military Institute, and graduated from the Fayetteville Summer School in 1944, and was a sophomore at Wake Forest College at the time of his fatal accident.

When he was only ten years old, in 1937, he joined the First Presbyterian Church of Fayetteville and took an active interest in Sunday School, young people's organizations, and the junior choir. During his last year he was particularly interested in the young men's class taught by Mr. Charlie Rose, Jr. While he was in high school, he won his Eagle Scout badge and in 1940 attended the Boy Scout Service Camp at the New York World's Fair. At Oakridge he won the following awards: Randolph Hurst Medal for Marksmanship, the Athletics Medal, and a Sharpshooting Certificate from the National Rifle Association. At Camp Sequoyah, Weaverville, N. C., he spent four summers, the last two of which as counselor. On May 3, 1945, he enlisted in the Naval Reserve and served for a short time at Great Lakes Training Station. After his discharge from the Navy, Thomas entered Wake Forest College to prepare himself for the practice of medicine. In college, as in other schools, he took part in extra-curricular activities and became a member of the Euzelian Literary Society, of Sigma Pi Fraternity, and of the College Glee Club.

Outstanding among his contemporaries for versatility, genuine friendliness, and lovely manners, Thomas was a general favorite. His character and personality were reflected in his everyday life. He showed remarkable aptitude in science, in poetry, in music, and was a most delightful conversationalist. His thoughtfulness, his courtesy and attentiveness to older people, his love of the beautiful in life and in literature, his concern for the things that make one grow intellectually morally, culturally, and spiritually—all these qualities, coupled with his enthusiasm, his sincerity, his merry smile, mischievous eyes, and keen humor, endeared him to all who knew him.

In his untimely death the world has lost a young man of rich promise; Fayetteville has lost a useful, loyal citizen; but in his short life, he achieved so much that was fine and beautiful that he has left a loving memory and a noble influence.

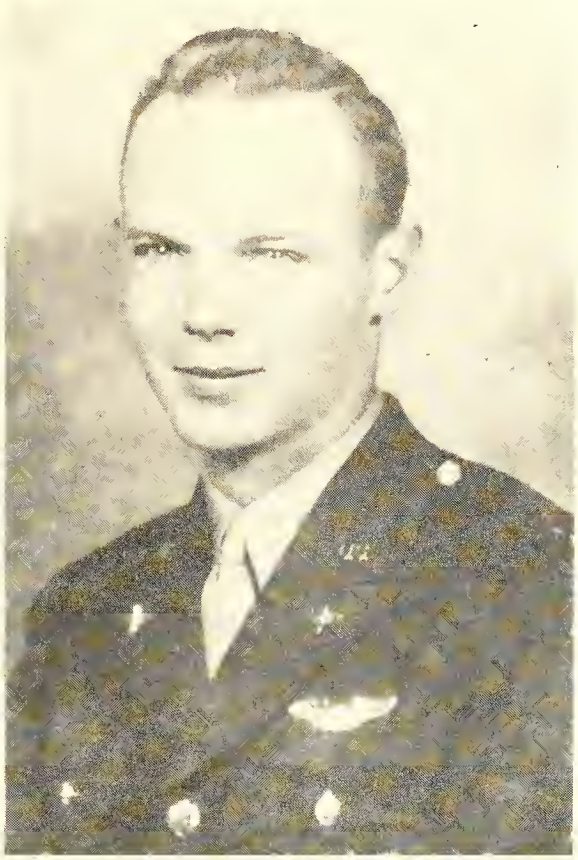

LIEUTENANT BRUNDY MELVIN

First Lieutenant Brundy Melvin, son of Mr. and Mrs. Taylor Melvin, was one of the twenty-three persons killed in the crash of a C-54 Army transport plane at Goose Bay.

Lieutenant Melvin, a graduate of Fayetteville High School with the class of 1941, would have been twenty-four years old in February. He attended Mars Hills College for one year, in 1942, and was a member of the class of 1945 at North Carolina State College.

He attended State College until February, 1943, when he joined the army air forces. Receiving his wings in March, 1944, he served in the China-Burma theater of operations with the Fourteenth Air Force.

Shot down behind the Japanese lines in China on his fiftieth mission, Lieutenant Melvin parachuted to safety, and walked back across the lines in nineteen days, aided by Chinese guerrillas.

More recently he had been stationed at Frobisher Bay, Baffin Island, with the 135th A. A. C. Squadron.

He was the first commander of the Sons of the American Legion in 1940, and was an Eagle Scout. Lieutenant Melvin was a member of the Haymount Methodist Church.

"So be my passing
My task accomplished and the long day done
My wages taken, and in my heart
Some late lark singing,
Let me be gathered to the quiet west
The sundown splendid and serene,
Death."

A Tribute

To Mrs. Rachel Whisnant Newberry, who for twenty-four years was a decided force in the molding of young minds of this high school in the field of mathematics, who shared their success and failure, their joys and disappointments, who respected their effort as well as their accomplishment, and whose patience, understanding, and humor have made her name loved and cherished by all those who knew her and studied under her, we gratefully dedicate this page of the 1948 LaFamac.

Administration

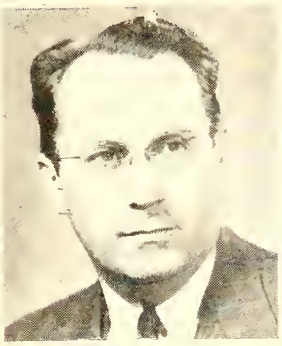

Mr. V. R. White ..... Principal, Junior and Senior High Schools
Miss Mamie Gray ..... Building Principal, Junior High
Mr. Horace Sisk ..... Superintendent of City Schools
Mrs. Brooks Breeden ..... Secretary to the Superintendent
Miss Mary Lou Stack ..... Secretary to the Principal

Members of School Board

Dr. R. M. Olive ..... *Chairman*
Mr. T. M. Hunter ..... *Vice-Chairman*
Mr. Horace Sisk ..... *Secretary*

Mrs. M. W. Beckwith
Mr. N. A. Currie, Jr.
Mr. Leon Fleishman
Mr. J. W. Hensdale
Mr. Stephen Lambert
Mr. J. S. McNeill
Mr. L. E. Plummer
Mrs. W. T. Rainey
Mrs. George Tinrin
Mr. M. V. Williamson

Treasurer of School Funds: Mr. Paul Stewart

Congratulations on being one of the best in every good way!
Louise Black

Faculty

Miss Black.....*English*
Miss Blaylock, *French, Eng., Dr.*
Miss Broadfoot.....*Latin*
Miss Cherry.....*Physical Ed.*

Miss Cooper, *Bookkp., Shorthand*
Mr. Davis....*Mathematics, Biology*
Mr. Dole, *Phys. Ed., Chief Coach*
Miss Estes....*Home Economics*

Miss Gainey.....*English, Latin*
Mr. George.....*Math., Biology*
Miss Hicks.....*Spanish, English*
Miss Johnston.....*Mathematics*

Mrs. Jones..*World Hist., Guidance*
Mr. Kafer.....*Math., Asst. Coach*
Miss Longest..*Eng., World Hist.*
Miss Martin .....*Geometry*

Miss Meador....*Chem., Phys., Eng.*
Miss Miller.....*Spanish, English*
Miss McFarland .....*Bible*
Miss Price....*American History*

Miss Revelise.....*Librarian*
Mrs. Simmerman.....*Math., Guid.*
Miss Southerland..*Typing, Eng.*
Mr. Tracy.....*Band*

Miss Von Canon....*Eng., Sp., Jour.*
Mrs. Warren.....*Music*

Mr. Warren.....*Industrial Arts*
(Not pictured)

Here's to
an exceptionally
fine student —
Norma
Friend & fine girl — and
You are certainly
Good luck — you'll
have it
you are
carefully —
— Jack

Cafeteria

CAFETERIA COMMITTEE OF PTA

LEFT TO RIGHT: Mrs. Moore, Mrs. Barnes, Mrs. Fry, Mrs. Taylor, Mrs. Poe, Mrs. Motz, Mrs. McCoy.

No Lafamac would be complete without recognizing the splendid efforts and successful accomplishments of the School Cafeteria sponsored by the Junior-Senior P.T.A.

An average of 950 children are fed daily in this, the largest of our Fayetteville school lunchrooms. At least 100 children are given free lunches each month. Here a child may obtain a wholesome, well balanced, hot meal, at minimum cost in surroundings that are clean, comfortable, and attractive at all times. A wonderful spirit of cooperation exists between the students and the ladies who so pleasantly serve them. Each day mothers of the students augment the regular staff and are of invaluable assistance.

This work is being done under the capable leadership of Mrs. E. A. Poe, Jr., Manager. Her staff of well selected assistants is evidence of her ability to choose the proper people for this most important task.

"We never reach our ideals, but the thought of them shows us our deficiencies, and spurs us on to higher and better things."

Classe

"There's no thrill in easy sailing
When the skies are clear and blue;
There's no joy in merely doing
Things which anyone can do.
But there is some satisfaction
That is mighty sweet to take
When you reach a destination
That you thought you'd never make!"

S

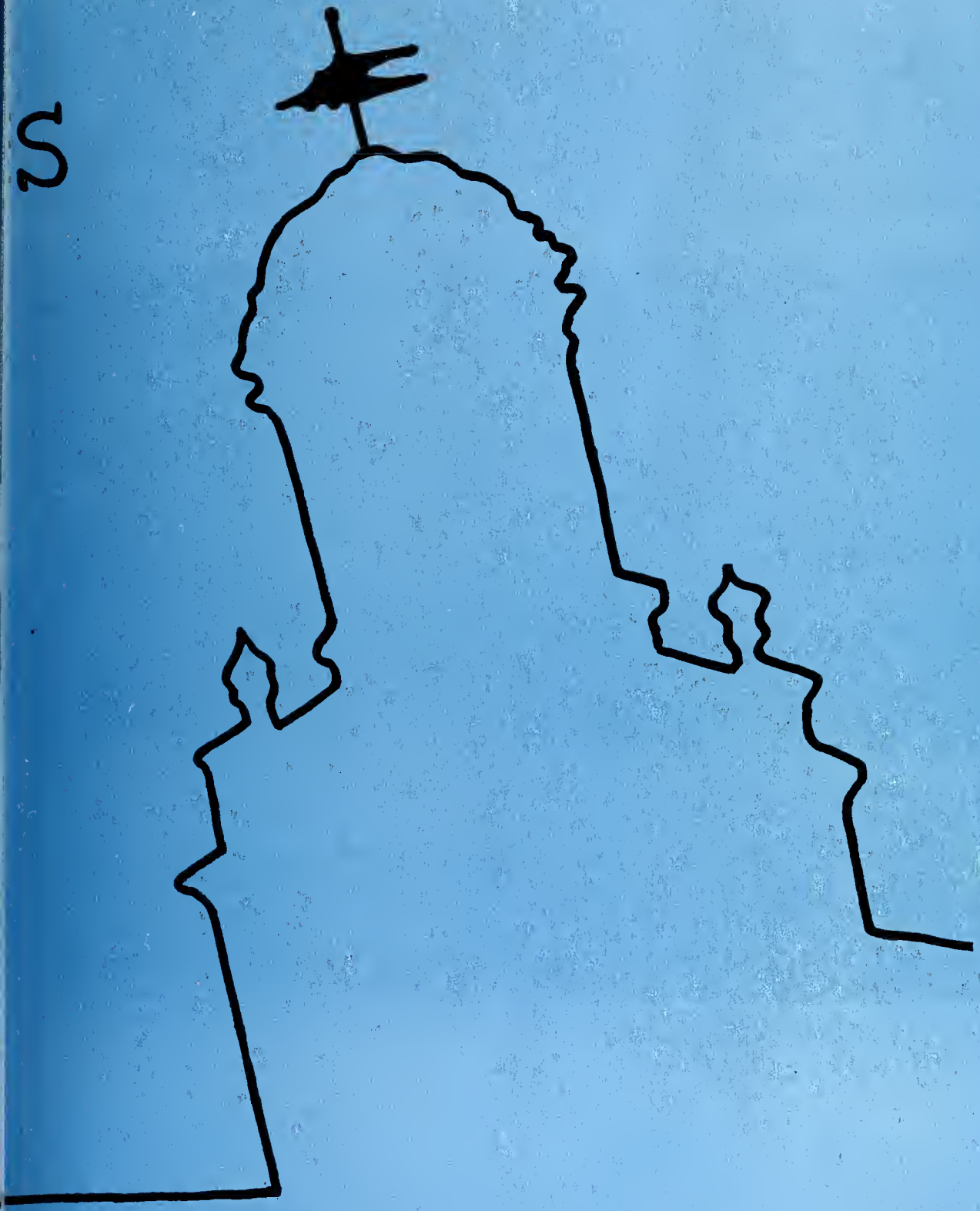

Seniors

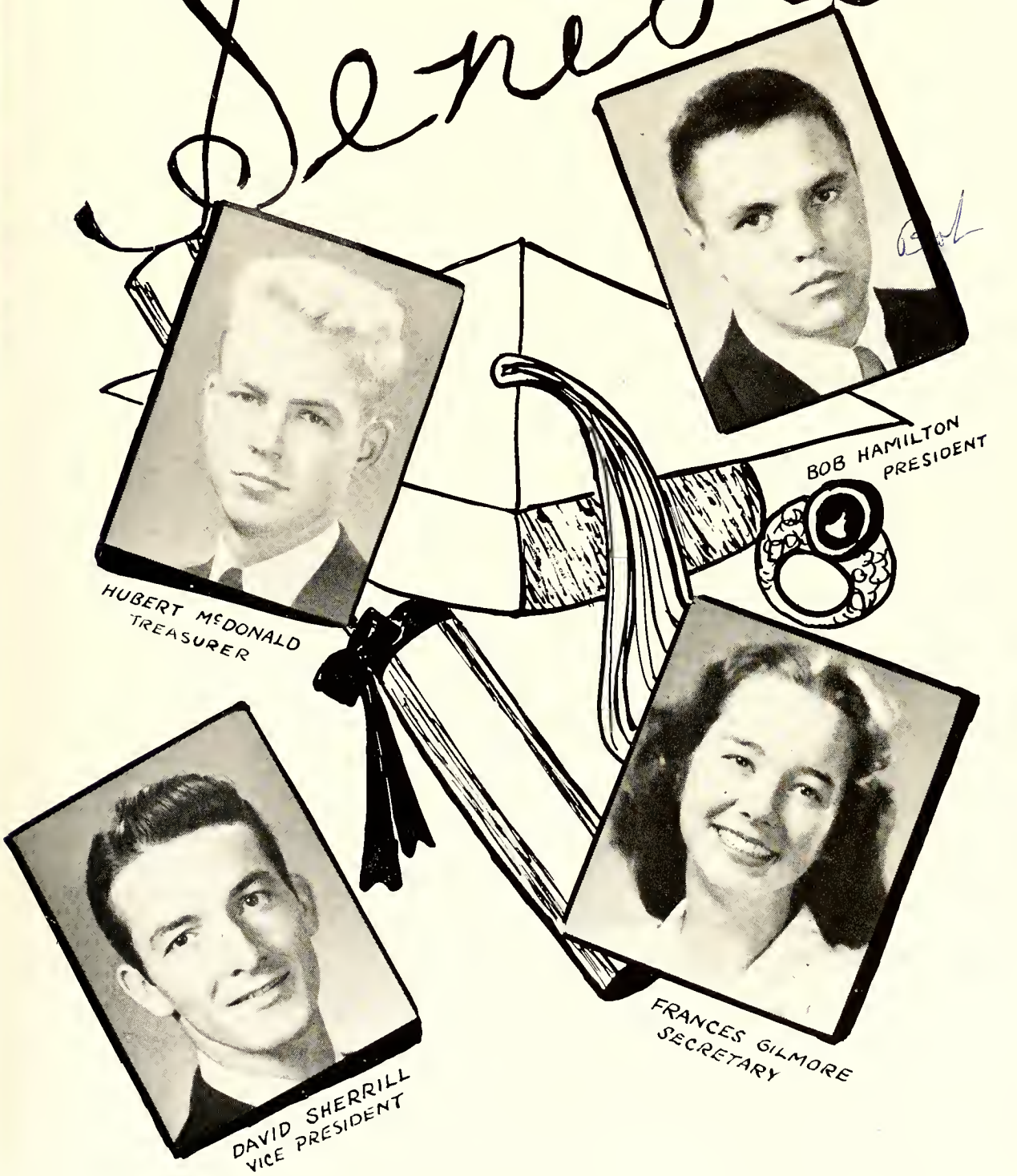
BOB HAMILTON
PRESIDENT
HUBERT McDONALD
TREASURER
FRANCES GILMORE
SECRETARY
DAVID SHERRILL
VICE PRESIDENT

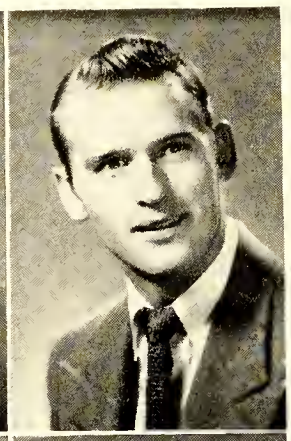
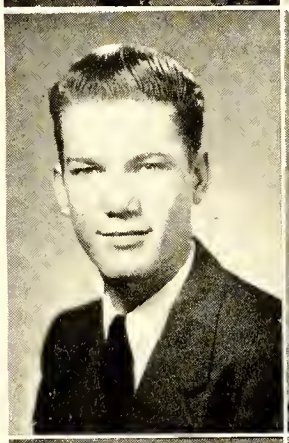
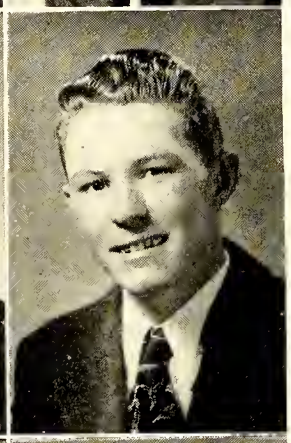
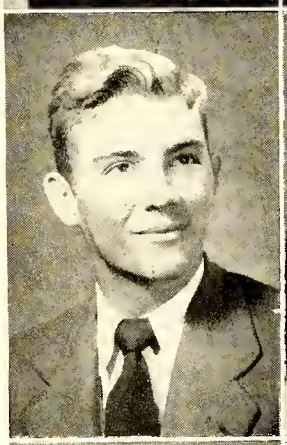

BILL ACKER

"Willie" . . . football . . . Ocean Drive . . . Casanova . . . everybody's favorite . . . oysters . . . Charlotte . . . girls in general . . . Wake Forest

Fayetteville High School 1, 2, 3, 4, 5; President Sophomore Class 2; Vice President Teen-Age Club 2; Hi-Y 2, 3, 4, 5; Sergeant-at-Arms Hi-Y 2; Secretary Hi-Y 5; Football 2, 3, 4, 5; Co-Captain 4; Captain 5; Monogram Club 3, 4, 5; Secretary Monogram Club 4; Spanish Club 3; Glee Club 2, 3, 4, 5; President Glee Club 5; Inter-fraternity 4, 5; Treasurer Student Body 4; Supreme Court 5; Play "Weep No More, My Lady" 3; Best All Round 4, 5; Chief Marshal 3; Student Council 4; Dramatics Club 2, 3; Boosters Club 2, 3; Teen-Age Club 1, 2, 3, 4, 5; President Senior Class 4; Key Club 5; President Key Club 5.

OSWALD MAX ALEXANDER

"Slick" . . . side burns . . . dark brunettes . . . buddies "Luke" and "Eli" . . . basketball . . . hamburgers and milk shakes . . . "Marge" . . . Wake Forest

Vass-Lakeview High School 1; Vice President Freshman Class 1; Varsity Basketball 1; Varsity Baseball 1; Monogram Club 1; Oak Ridge Military Institute 2, 3; Varsity Basketball 2, 3; Varsity Baseball 3; Fayetteville High School 4; Summer School, Mars Hill Junior College 3.

CHARLES EUGENE ALLEN

"C.B." . . . going to shows . . . Korner News . . . "Near You" . . . No sooner said than done . . . playing baseball . . . all eats . . . Marines

Edwards Military Institute 1, 2; Summer School 3; President of Sophomore Class 2; International Relations Club 1, 2; Non-Commissioned Officers Club 2; Riflery Marksman; Winner of Good Conduct Medal 1; "Crack Drilled Platoon" 2; Reporter for *Bell and Bugle* 1; Rank of Corporal 1; Fayetteville High School 4; Journalism Club 4; Reporter for *Bulldog* 4.

CHARLES ALLEN

"Wheel" . . . "Cock," Snake, Red, we'll be together until we're dead . . . water skiing . . . White Lake . . . food . . . "Let the poor gal whine!"

Stedman High School 1; Fayetteville High School 1, 2, 3, 4; Basketball 2; Football 2, 3; Teen-Age Club 2, 3, 4.

DAVID ALLEN

playing ping pong . . . reading books . . . "Civilization" . . . broad shoulders . . . disc jockey . . . sports, especially football

Fayetteville High School 1, 2, 3, 4; Band 1, 2, 3, 4; Football 1, 2, 3; Track 3, 4; Baseball 2, 3; Band Letter Club 3; Teen-Age Club 1, 2, 3, 4; Dramatics Club 2, 3; Boosters Club; Junior Varsity Basketball 1, 2; Spanish Club 2, 3.

MARGARET LOUISE ALLEN

swimming . . . "Two Sleepy People" . . . chocolate fudge . . . Beauty is a joy forever . . . french fries and chicken . . . Modeling School

Gatesville High School, Gatesville, Texas 1; Fayetteville High School 2, 3, 4; Teen-Age Club 2, 4; Dramatics Club 2, 3, 4; Secretary of Dramatics Club 4; Photography Club 2; Boosters Club 2, 3, 4; Spanish Club 3; Tri-Hi-Y 4; Sponsor for Rocky Mount-Fayetteville Football Game 4; Sponsor for Raleigh-Fayetteville Football Game 4; Tri-Hi-Y Dance Committee 4; Best Looking Girl 4.

EVERETT CLARK ALTMAN

"Bill" . . . amiable . . . "Ain't easy!" . . . motor scooter . . . taking long trips . . . tinkering with ole cars . . . Western Auto . . . cupid . . . University of N. C.

Fayetteville High School 1, 2, 3, 4; Latin Club 1, 2; Photography Club 3; Key Club 4; Business Staff of *LaFamac* 4; Band 1.

NADYA HORTENSE ARAB

"Nagasaki" . . . short and sweet . . . Bach 2-Part Inventions . . . Wrightsville Beach . . . expressive brown eyes . . . "Temptation" . . . Woman's College

Fayetteville High School 1, 2, 3, 4; Teen-Age Club 1, 2, 3, 4; Girl Scouts 1, 2; Student Council 1; Majorette 1; Baton Club 1; Latin Club 1, 2; Beta Club 2, 3, 4; Dramatics Club 2, 3, 4; Delegate to Beta Club Convention 2; *Eagle* typist 2; English Cup 2; Fayetteville High School Scholarship Cup 2; Senior Service Scout 3; Journalism Club 3; Business Staff *Bulldog* 3; Wing Scout 4; Treasurer Beta Club 4; Bible Club 4; Girls' Athletic Association 4; Senior Tri-Hi-Y 4; *LaFamac* Editorial Staff 4; Class Editor *LaFamac* 4; Member House of Representatives 4; "Miss F.H.S." Steering Committee 3; Delegate to Tri-Hi-Y Convention, Rocky Mount 4.

ANN ATWATER

graceful statue . . . sweet tooth . . . charming frankness . . . sudden outbursts of laughter . . . style-conscious . . . Modeling School

Fayetteville High School 1, 2, 3, 4; Latin Club 1, 2; Glee Club 1; Teen-Age Club 1, 2, 3, 4; Beta Club 3, 4; Junior Hi-Y 2; Tri-Hi-Y 3, 4; Business Manager *The Eagle* 2; Photography Club 2; Dramatics Club 2; Debating Club 2; Boosters Club 2; *LaFamac* Staff 4.

THOMAS F. BAILEY

"Tommy" . . . give 'im a gun . . . bell bottom trousers . . . walking . . . big thick steaks . . . shooting the bull . . . Mars Hill

Fayetteville High School 1, 2, 3, 4; Tall Tales Club 2; Veterans Club 4; Teen-Age Club 1, 2, 3; United States Navy 1945-1946.

CAROLYN ALSTON BALLENTINE

"Kitsy" . . . high stepping . . . dreamy blue eyes . . . fun and fancy free . . . "3" . . . Buicks . . . artistic talent . . . Meredith College

Fayetteville High School 1, 2, 3, 4; Baton Club 1, 2, 3; Secretary Baton Club 1; Latin Club 1, 2; Cartoonist *Eagle* 2; Photography Club 2, 3, 4; Dramatics Club 4; Boosters Club 4; Junior-Senior Hostess 2; Girls' Athletic Association 4; Art Editor *LaFamac* 4; Majorette 1, 2, 3, 4; Teen-Age Club 1, 2, 3, 4.

SAMUEL EDWARD BASS

"Daisy" . . . strawberry sodas . . . loud shirts . . . typing . . . Knowledge makes wisdom . . . "plaid paint" . . . pinefloats . . . Navy

Fayetteville High School 1, 2, 3, 4; Beta Club 3, 4; Sergeant-at-Arms French Club 4; Teen-Age Club 3; Sea Scouts 3, 4; Boy Scouts 1, 2, 3, 4; Band 1, 2, 3, 4; Band Letter Club 1, 2, 3, 4; Stage Crew 3, 4; S.P.L. Troop No. 2 3; Junior Assistant Scoutmaster, Troop No. 2 4; Eagle Scout 4; President of Band 4.

ELIZABETH BRYAN BIZZELL

"Betsy" . . . high ideals . . . "A Perfect Day" . . . Poetry . . . warm sincere friendliness . . . Chattanooga, Tennessee . . . walks in the rain . . . Bob Jones University

Fayetteville High School 1, 2, 3, 4; Latin Club 1, 2; *Eagle* staff 2; Bible Club 1, 2; Girl Scout 1, 2; Senior Service Scout 3; Wing Scout 4; Beta Club 2, 3, 4; Delegate to Beta Club Convention 3; Dramatics Club 2, 3; Boosters Club 3, 4; Tri-Hi-Y 4; Home Economics Club 4; Senator 4; Editorial Staff *LaFamac* 4; Teen-Age Club 4; President Home Economics Club 4.

ELYNOR JANE BLACKBURN

pug nose . . . crazy 'bout green . . . Soda Shop . . . dancing . . . tall men . . . photography . . . "How Lucky You Are" . . . cute clothes

Fayetteville High School 1, 2, 3, 4; Boosters Club 1, 2, 3, 4; Dramatics Club 1, 2, 3, 4; Photography Club 2, 3, 4; Secretary Photography Club 4; Teen-Age Club 1, 2, 3, 4; Band 1; Spanish Club 2; Glee Club 1, 2, 3, 4; A Cappella Choir 4; *LaFamac* Staff 4; Girl Scouts 1; Summer School 3.

FRANCES ELIZABETH BLACK

"Strip" . . . batons and high steps . . . french fries . . . "Dad-lim!" . . . girl of the year . . . green Pontiac . . . dancing . . . W.C.

Fayetteville High School 1, 2, 3, 4, 5; Teen-Age Club 1, 2, 3, 4, 5; Dramatics Club 3, 5; Tall Tales Club 2; Boosters Club 3; Bible Club 1, 2; Baton Club 3, 4; Secretary-Treasurer of Baton Club 4; French Club 3, 4; Glee Club 4, 5; Journalism Club 3, 4; Senior Hi-Y 4, 5; Most Popular Girl 5.

ANN BLACKWELL

"Jive" Beethoven and Bach . . . still waters run deep . . . potato chips . . . baby blue eyes . . . "Peg of my Heart" . . . Salem

Fayetteville High School 1, 2, 3, 4; Teen-Age Club 1, 2, 3, 4; Secretary Teen-Age Club 4; Bible Club 2; Latin Club 1, 2; Treasurer Latin Club 2; Beta Club 2, 3, 4; Treasurer of Beta Club 3; French Club 3, 4; Vice-President of French Club 4; Boosters Club 1, 2, 3, 4; Girls' Junior Hi-Y 1, 2; Treasurer of Junior Hi-Y 2; Girls' Senior Hi-Y 3, 4; Cheerleader 4; Advisory Council Girls' Junior Hi-Y 1; Advisory Council Teen-Age Club 4; Decoration Committee Junior-Senior 3; Beauty Contest Committee 3; Editorial Staff of *LaFamac* 4; Student Council 3; Senior Service Scouts 1, 2, 3; Glee Club 3.

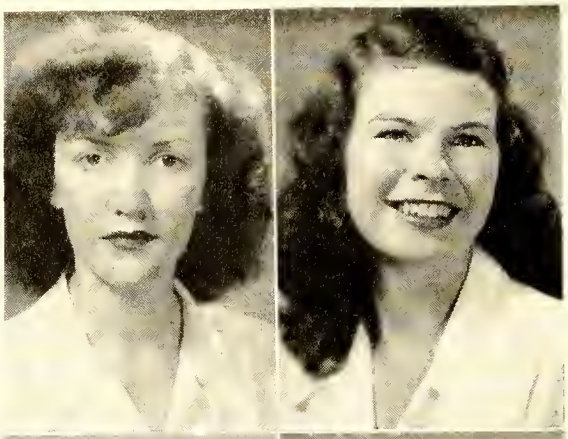

PAULINE LOUISE BLANCHARD
(Mrs. Raymond Davis)

Her future already planned . . . Needs but our sincere wish for happiness.

Fayetteville High School 1, 2, 3, 4; Home Economics Club 1, 2; D.O. 3; Bible Club 1, 2; Library Science Club 1, 2; Library Science Club 2, 3.

VIVIAN LOUISE BLAYLOCK

dogs and kittens . . . blue . . . Henry . . . music and cherry cokes . . . Love and laughter cannot be hid . . . Germany

Aberdeen High School 1, 2; Fayetteville High School 2, 3, 4; Teen-Age Club 1, 2, 3, 4; Glee Club 1, 2; Girls' Varsity Softball Team 1, 2; Dramatics Club 1, 2; Ping-pong Club 1, 2; Play "Meet the Husband" 2; Spanish Club 4; Photography Club 4.

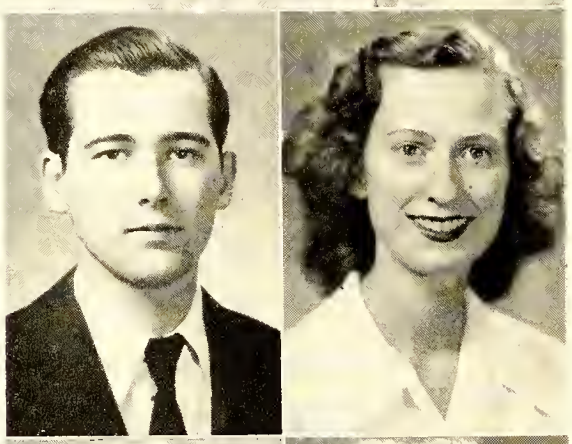

WILLIAM RICHARD BRACEY

"Woody" . . . orchestra . . . chocolate pie . . . Southern Pines . . . Independent . . . black rimmed glasses . . . University of Richmond

Fayetteville High School 1, 2, 3, 4; Teen-Age Club 1, 2, 3, 4; Band 1, 2, 3, 4; Band Letter Club 4; Latin Club 4; High School Dance Orchestra 3, 4; Student Council 2; Talent Show 2, 3.

JEAN BRANTLEY

Connecticut and Don . . . "Laura" . . . frankness and gaiety . . . dancing . . . hamburgers . . . classy clothes . . . Modeling School

Fayetteville High School 1, 2, 3, 4; Latin Club 1; Boosters Club 1, 2, 3; Photography Club 2; Misers' Club 2; Debating Club 2; Dramatics Club 1, 2; Home Economics Club 4; Junior Service League 2, 3, 4.

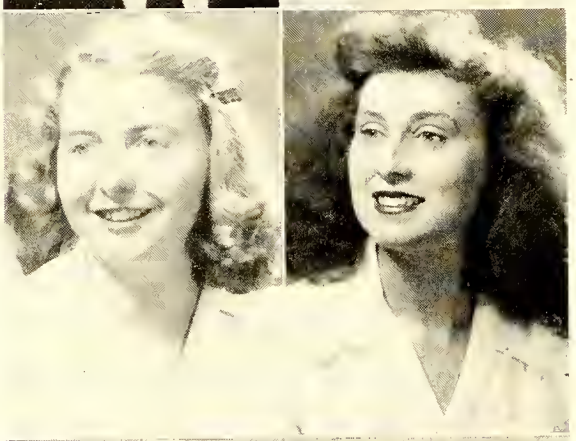

JOANNE HARRIET BRITT

"Jo" . . . hikes and bikes . . . "What'll I Do" . . . unmatched wit . . . good times in Cheraw . . . jeans and plaid shirts . . . determined . . . Mars Hill College.

Fayetteville High School 1, 2, 3, 4; Latin Club 1, 2; *Eaglet* Staff 1; Teen-Age Club 1, 2, 3, 4; Majorette 1; Baton Club 1; Vice-President Baton Club 1; Girl Scout 1, 2; Co-Editor of *Eagle* 2; Beta Club 2, 3, 4; Delegate to Beta Club Convention 2; Journalism Club 2, 3; Editorial Staff of *Bulldog* 2; Honorable Mention State Latin Contest 2; Business Staff of *Bulldog* 3; Secretary of Junior Class 3; Senior Service Scout 3; Junior-Senior Decoration Committee 3; Courtesy Cup 3; Office Assistant 3; Class Editor of *LaFamoc* 4; Wing Scout 4; Student Congress—Senator 4; Tri-Hi-Y 4; Delegate to Juliet Low District Girl Scout Convention 4; Bible Club 4; Girls' Athletic Association 4; Dramatics Club 4; Programmes Committee of Miss F.H.S. Contest 3.

MATTIE HEIMAN BRITT

"Slim" . . . French . . . hamburgers and cokes . . . Cheerfulness is a sign of wisdom . . . Johnny . . . basketball . . . piano playing . . . Woman's College

Fayetteville High School 1, 2, 3, 4; Bible Club 1; Home Economics Club 1; Photography Club 3; Debating Club 3, 4; Dramatics Club 3, 4; French Club 2, 3, 4; Radio Club 4; Boosters Club 3, 4; Vice-President French Club 3; Secretary Debating Club 4; Program Chairman Debating Club 3; *LaFamac* Staff 4; Proof-reader and typist for *LaFamoc* 4; Girls' Athletic Association 3, 4; Beta Club 4; Secretary Radio Club 4; Treasurer Radio Club 4; Member of Make-Up Staff of Dramatics Club 3.

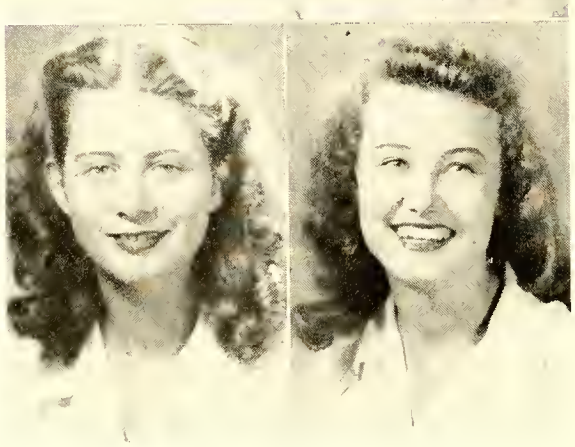

COLEEN BELLE BROCK

apple pie . . . "Clair de Lune" . . . unobtrusive efficiency . . . quaint . . . kits and kats . . . Romberg and Iturbi . . . W.C.

Fayetteville High School 1, 2, 3, 4; Beta Club 2, 3, 4; Spanish Club 4; Waitress at the Junior-Senior Banquet 2; Glee Club 3; Tri-Hi-Y 4; Bible Club 1; Dramatics Club 4; Photography Club 4; Teen-Age Club 1, 2, 3; Feature Editor, *LaFamoc* Staff; Business manager *Bulldog* 4; Boosters Club 4.

MARY ETHEL BROWN

Singing drives away worries . . . winning smile . . . sweet shyness . . . hamburgers . . . dancing . . . natural curls . . . dependability

Fayetteville High School 1, 2, 3, 4; Bible Club 1; Glee Club 1, 2, 3, 4.

BETTY ANN BRUNSON

"Billie" . . . light and lithe . . . Sumter, South Carolina . . . espanol . . . lovable ways . . . dancing . . . "Ballerina" . . . Flora Macdonald

Fayetteville High School 1, 2, 3, 4; Waitress at the Junior-Senior Banquet 2; Beta Club 3, 4; Tri-Hi-Y 4; Boosters Club 4; Editorial Staff of *LaFamac* 4; Dramatics Club 4; Teen-Age Club 1, 2, 3; Spanish Club 3.

MARGARET JEANNINE BURCH

bursting with song . . . "Sambo" . . . a light heart lives long . . . A-1 Athlete . . . pug nose and dimpled chin . . . Mars Hill

Fayetteville High School 1, 2, 3, 4; Band 1, 2, 3, 4; Band-letter Club 3, 4; Debating Club 2; Homeroom Chairman 4; Bible Club 2; Dramatics Club 3; Tri-Hi-Y 4; Softball Team 2; Girls Athletic Association 4; Latin Club 1; Glee Club 4; Senior Service Scouts 2, 3; Lamplighters' Orchestra 4.

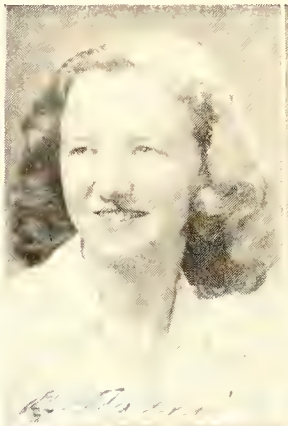

RUDOLPH BULLARD

"Charlie" . . . dogs . . . hunting . . . grocery stores . . . quietness . . . easy-going . . . "Blue Flame" Chevrolet

Fayetteville High School 1, 2, 3, 4.

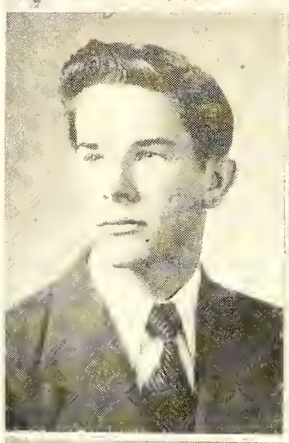

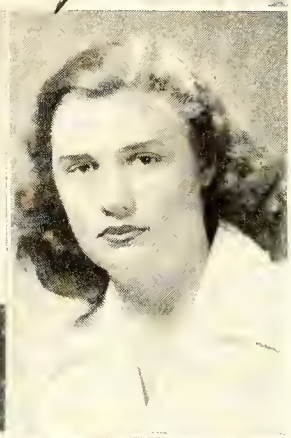

BETTY JEAN BURNETTE

"Betsy" . . . laughter holding both its sides . . . "Ballerina" . . . sparkling vitality . . . California here I come . . . New York School of Interior Decorating.

Fayetteville High School 1, 2, 3, 4; Band 1, 2, 3, 4; Band Letter Club 4; Photography Club 2; Dramatics Club 1, 2; Misers Club 2; Boosters Club 1, 2, 3; Spanish Club 3; Debaters Club 2; Home Economics Club 4; Most Original 4.

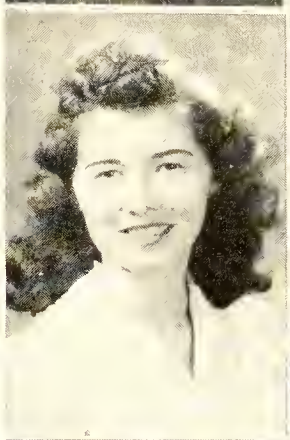

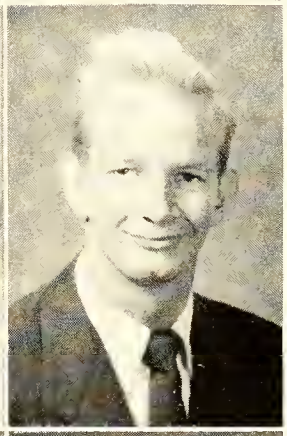

FRANCES MAE BURNEY

Carolina Beach . . . Raven red . . . chocolate fudge . . . green Mercurys . . . "Together" . . . Dale . . . "happy go lucky"

Fayetteville High School 1, 2, 3, 4; Latin Club 1, 2; Teen-Age Club 1; Tall Tales Club 2.

DAVID LEE BUTLER

"Eli" . . . three letter man . . . "13" . . . banana pie . . . whiskers . . . beltless . . . life of the party . . . "How Soon" . . . unpredictable

Fayetteville High School 1, 2, 3, 4; Homeroom Chairman 1; Band 1, 2, 3, 4; Eagle Scout 2; Junior Varsity Basketball 1; Varsity Basketball 2, 3, 4; Varsity Football 2, 3, 4; Baseball 2, 3, 4; Monogram Club 2, 3, 4; Latin Club 1, 2; Band Letter Club 2, 3, 4; Junior Hi-Y 2; Senior Hi-Y 3, 4; Vice-President Sophomore Class 2; President Junior Class 3; Member of Student Court 4.

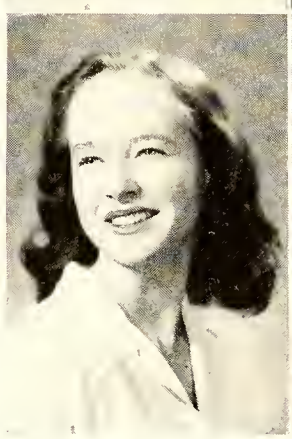

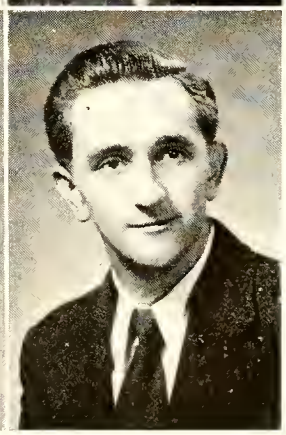

MARY HELEN BYRD

"Bird" . . . dancing girl . . . football games . . . collects records . . . lover of dogs . . . fried chicken . . . "Beg Your Pardon ' ' ' Central High School . . . swimming

Fayetteville High School 1, 2, 3, 4; Home Ec. Club 2; Teen-Age Club 4; Business Staff of *Bulldog* 2; Girls' Athletic Association 4; Dramatics Club 4.

JOE CALLAHAN

chocolate nut sundaes . . . "You Do" . . . Pontiac Convertibles . . . Kindness is wisdom . . . Navy to Army . . . Carolina

Fayetteville High School 1, 2, 3, 4; Teen-Age Club 1, 2, 3, 4; Key Club 4.

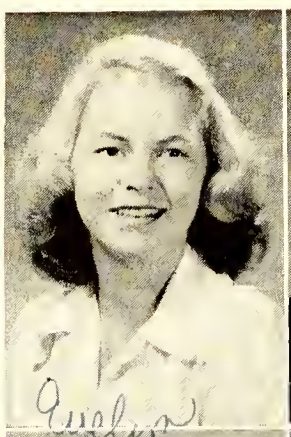
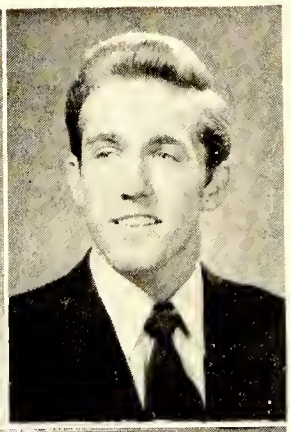

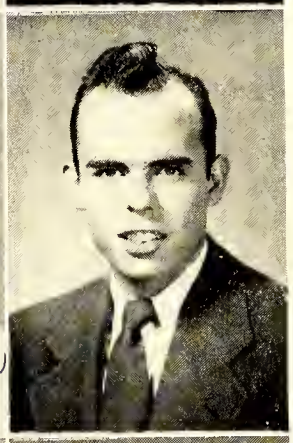
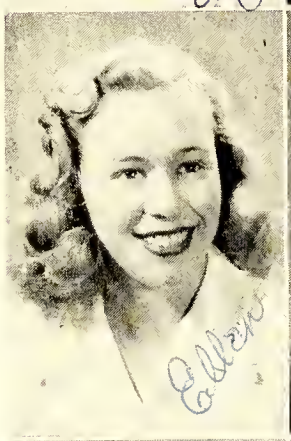
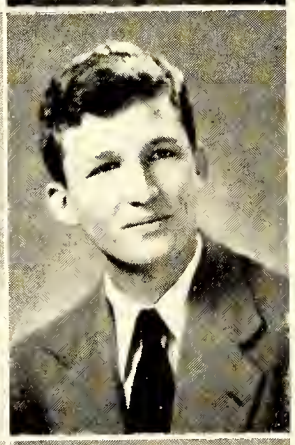
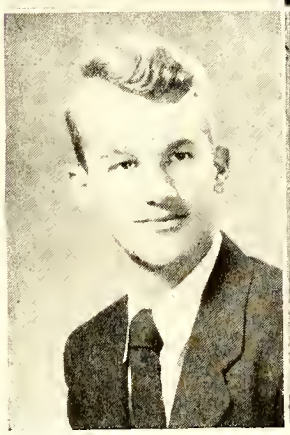

EVELYN LUCILLE CHAMPION

"Em" . . . brown velvet eyes . . . Cheraw, S. C. . . . quiet simplicity . . . chocolate fudge . . . Consistency, thou art a jewel . . . "Moonlight and Roses" . . . W.C.
Fayetteville High School 1, 2, 3, 4; Latin Club 1, 2; *Eaglet* Staff 1; Teen-Age Club 1, 2, 3, 4; Majorette 1; Baton Club 1; Girl Scouts 1, 2; *Eagle* Staff 2; Beta Club 2, 3, 4; Delegate to Beta Club Convention 2; Journalism Club 2, 3; Editorial Staff of *Bulldog* 2; Business Staff of *Bulldog* 3; Vice President of Journalism Club 3; Senior Service Scout 3; Junior-Senior Program Committee 3; Programme Chairman of Miss F.H.S. Contest 3; School Editor of *LaFamac* 4; Boosters Club 4; Bible Club 4; Homeroom Chairman 4; Wing Scout 4; Girls' Athletic Association 4; Secretary of Girls Athletic Association 4; Delegate to Juliet Low District Girl Scout Convention 4; Dramatics Club 4; Tri-Hi-Y 4; Vice President Tri-Hi-Y 4.

WILLIAM HOWARD CHESHIRE

"Slug" . . . football . . . Jaanne . . . T-Bone steaks . . . all round athlete . . . hayrides . . . loud ties . . . Duke.
Fayetteville High School 1, 2, 3, 4; Spanish Club 2; Hi-Y 3, 4; President Hi-Y 3; Monogram Club 2, 3, 4; Vice-President of Monogram Club 4; Teen-Age Club 3, 4; Junior Varsity Football 2; Varsity Football 2, 3, 4; Baseball 2, 3, 4; Junior Basketball 2, 3; Loafers's Club 3, 4; Intramural Basketball Champs 2; Physical Education Assistant 3; Intramural Softball 2; Student Council 3.

SYBIL BARRINGTON CORBETT

Beta and debating . . . nimble fingers . . . capable of doing all things well . . . "Witchcraft" . . . Yonahlossee . . . Agnes Scott.
Fayetteville High School 1, 2, 3, 4; Latin Club 1, 2, 3, 4; The *Eagle* Staff 2, 3; Beta Club 2, 3, 4; Vice-President Beta Club 3; Teen-Age Club 1, 2, 3, 4; Senior Service Scout 1, 2, 3; Wing Scout 4; Debating Club 1, 2, 3, 4; Triangular Debator 2, 3, 4; Bible Club 2; Boosters Club 2, 3; The *Bulldog* Staff 2; American Legion Oratorical Award 2, 3; N. C. Good Health Oratorical Award 3; Junior-Senior Program Committee 3; Tar Heel Girls' State 3; Scholarship Cup 3; Spanish Club 4; Vice-President Spanish Club 4; Tri-Hi-Y 4; Most Likely to Succeed 4; D.A.R. Good Pilgrim 4; Co-Editor of the *LaFamac* 4.

THOMAS LEE DALE

"Tom" . . . Runette . . . horses . . . '36 Buick . . . red shirts . . . hill-billy music . . . steak 'n' french fries . . . future already planned . . . Taylor's Esso Station . . . "Near You"
Fayetteville High School 1, 2, 3, 4; Bible Club 1, 2, 3, 4; Boosters Club 1, 2; *Bulldog* Staff 2; Teen-Age Club 1, 2; Diversified Occupations 3.

MAUDE ELLEN DEAVER

"Maudene" . . . sodas and sundaes . . . station wagon "I'm forever blowing bubbles" . . . dressed for the occasion . . . Mary Washington
Fayetteville High School 1, 2, 3, 4; Junior Latin Club 1; Senior Latin Club 2; Baton Club 2; Photography Club 2; Dramatics Club 2, 4; Girls' Glee Club 3, 4; Tri-Hi-Y 2, 3, 4; Boosters Club 2, 3; Teen-Age Club 1, 2, 3, 4; Editorial Staff of *LaFamac* 4; Best Dressed 4.

MARSDEN BELLAMY DEROSSET, JR.

"Dit" . . . cute 'n' crazy . . . "Oh, my land" . . . The Cabin . . . originality at its best . . . New Orleans . . . football . . . Carolina
Fayetteville High School 1, 2, 3, 4; Boosters Club 1, 2, 3, 4; Junior Hi-Y 1, 2; Latin Club 1, 2; *Eaglet* Staff (Humorist) 1; *Eagle* Staff (Humorist) 2; Scottish Dancers 3, 4; Explorer Scout 1, 2, 3, 4; Flag-Raising Committee 1, 2, 3; *LaFamac* Editorial Staff 4; *LaFamac* Business Staff 4; Intramural Sports 2; House of "Epti" Committee 3; Junior Varsity Football 3; Teen-Age Club 1, 2, 3, 4; House of Representatives 4.

CECIL COLEMAN DEW

Chemistry fan . . . mad about gals . . . those brown eyes . . . pool shark . . . cow juice . . . bashfulness . . . bus trips.
Fayetteville High School 1, 2, 3, 4; Band 1, 2, 3, 4; Baseball 2, 3, 4; Monogram Club 2, 3, 4; Junior Hi-Y 2.

BETTY ANN DOUGHERTY

fried shrimps . . . classics . . . flair for the artistic . . . gaiety . . . warm Southern drawl . . . 10 o'clock scholar . . . Cooper's Union Art School
Fayetteville High School 1, 2, 3, 4; Debaters Club 1; Dramatics Club 1, 2; Teen-Age Club 1, 2, 3, 4; Boosters Club 1, 2; Girl Scouts 1, 2; French Club 3; Photography Club 2; Scottish Dancers 1; Business Staff of *LaFamac* 4; Junior-Senior Banquet Invitation Committee 3; United Daughters of the Confederacy Award 3.

ROBERT ERLE DOWNING

"Red" . . . hunting . . . blondes . . . "Jack of all trades" . . . fishing . . . mountains . . . deer steaks . . . Mors Hill

Fayetteville High School 1, 2, 3, 4; Freshman Latin Club 1; Senior Latin Club 2; Band Letter Club 1, 2; Cumberland Wild Life Club 4.

CELIA ELIZABETH EDWARDS

"Dora" . . . friendly . . . originol . . . Wilson . . . likes cute clothes . . . White Lake . . . fried chicken . . . "Body and Soul" . . . W.C.

Fayetteville High School 1, 2, 3, 4; Baton Club 1, 2, 3; President Baton Club 1; Spanish Club 3; Photography Club 2, 3, 4; Home Economics Club 4; Dramatics Club 1, 2, 3, 4; Teen-Age Club 1, 2, 3, 4; Assistant Secretary Teen-Age Club 4; Boosters Club 1, 2, 3, 4; Business Staff *LaFamoc* 4.

JIMMY STEVE FASUL

"Steve" . . . sports in generol . . . "18" . . . Soda Shop . . . "thot wolk!" . . . kindness is wisdom . . . good-lookin' clothes . . . Carolina

Fayetteville High School 1, 2, 3, 4, 5; Teen-Age Club 1, 2, 3, 4, 5; Boosters Club 1, 2, 3, 4, 5; Glee Club 1 ,5; Latin Club 1, 2; Scouts 1, 2, 3, 4; Explorer Scouts 4; Feature Editor *Eagle* 2; Junior Hi-Y 2; Senior Hi-Y 3, 4, 5; Treasurer Senior Hi-Y 4, 5; Monogram Club 4, 5; Business Staff *LoFamoc* 4; Student Council 1; Vice-President Student Council 4; Key Club 5; Student Court 5; Junior Varsity football 2, 3; Varsity football 3, 4, 5; Junior Varsity basketball 2, 3; Varsity basketball 4, 5; Softball 3; Track 5.

WILLIAM CAREY FISHER

harmonizing . . . "My Cow" . . . Plymouths . . . "26" . . . Boys will be boys . . . "Abie" . . . good natured . . . University of Florida

Fayetteville High School 1, 2, 3, 4; Junior Varsity Football 1, 2; Junior Varsity Basketball 1, 2; Varsity Football 3, 4; High School Baseball 2, 3, 4; American Legion Baseball 1, 2, 3; Junior Hi-Y 1, 2; French Club 1, 2, 3, 4; Treasurer of French Club 3, Senior Hi-Y 4; Monogram Club 3, 4; Treasurer of Junior Class 3; Dramatics Club 3; Teen Age Club 1, 2, 3, 4; Boosters Club 1, 2, 3, 4; Vice-President Senior Hi-Y 4.

SHIRLEY DELORES FOWLER

Horseback riding . . . wistful brown eyes . . . swing ond clossics . . . To know her is to love her . . . swimming . . . Business School

Fayetteville High School 1, 2, 3, 4; Dramatics Club 4; Teen-Age Club 1, 4; Summer School 3; Girls Athletic Association 4; Spanish Club 4; Business Staff of *LaFamac* 4; Girl Scouts 1, 3.

HIRAM CAMP FULLER

"Sonny Boy" . . . guns 'n' huntin' . . . Sea Scouts . . . steaks . . . famous once-overs . . . cute brownettes . . . independent . . . Navy

Fayetteville High School 1, 2, 3, 4, 5; Bible Club 1; Boy Scouts 1, 2, 3, 4, 5; Sea Scouts 3, 4, 5; Eta Bita Pi Club 3; Dramatics Club 4, 5; Stage Club 4, 5.

DAVID H. GAINES

"Deocon" . . . always traveling . . . pork chops . . . seen with Cock . . . likeable personality . . . Vet . . . Wake Forest

Lexington High School, Lexington, N. C. 1; Fayetteville High School 1, 2, 3, 4; Boosters Club 1, 2, 3; Glee Club 2, 3, 4; Hi-Y 3; Boys' Quartet 3; Vice-President Hi-Y 3; United States Air Force 1946-1948.

DOROTHY VIRGINIA GARDNER

"Dot" . . . chocolate creams . . . horseback riding . . . sweet and friendly . . . Myrtle Beach . . . movie goer . . . Business School

Fayetteville High School 1, 2, 3, 4; Teen-Age Club 1; Home Economics Club 1; Misers Club 2; Business Staff of *LaFamac* 4.

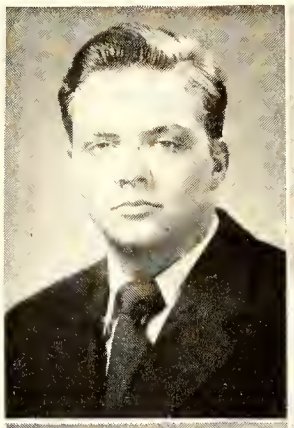

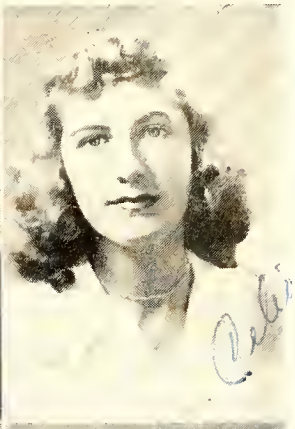

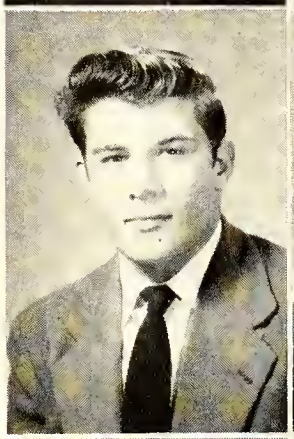

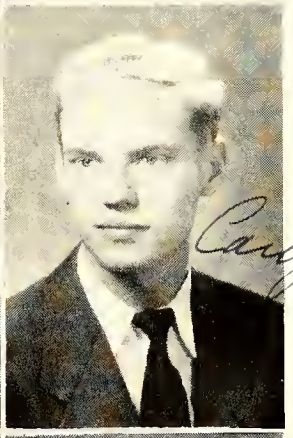

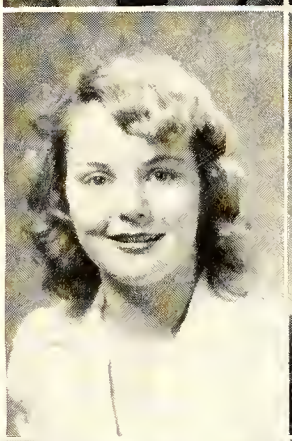

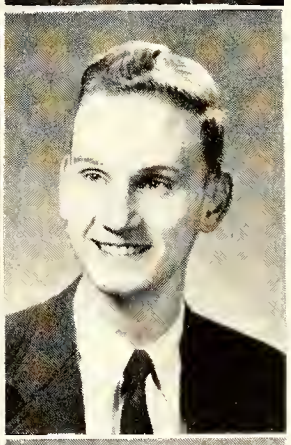

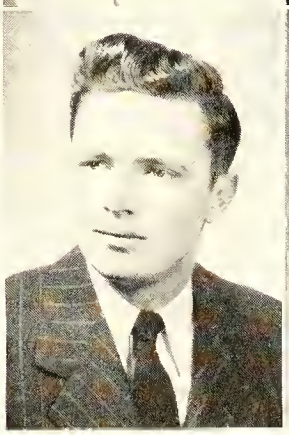

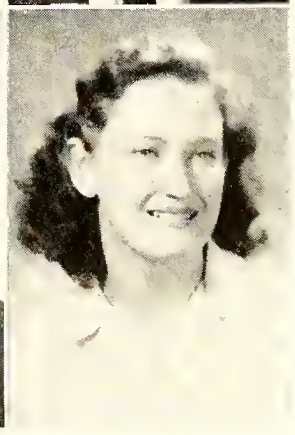

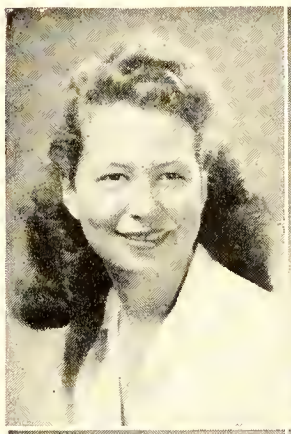

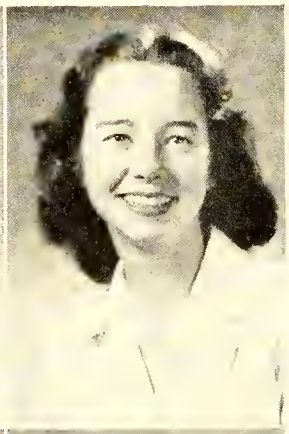

REBECCA GILES

"Becky" . . . quiet dignity coupled with good nature . . . athletics . . . darling dimples . . . utterly unselfish . . . W.C.

Fayetteville High School 1, 2, 3, 4; Girls' Athletic Association 4; Glee Club 1, 3, 4; Spanish Club 3; *LaFamac* Business Staff 4; Photography Club 1, 2, 3; Dramatics Club 1, 2, 3, 4; Boosters Club 2, 3, 4; Misers Club 2; Teen-Age Club 1, 2, 3, 4.

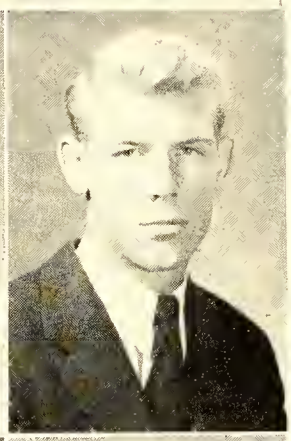

FRANCES GILLMORE

altogether lovely . . . "Bragg Brat" . . . little girl hair bows . . . her bright smile attracts the soul . . . ambitious . . . University of Tokyo

Fayetteville High School 2, 3, 4; Class Secretary 1, 4; Spanish Club Secretary 2; Spanish Club 1, 2; Glee Club 1, 2; Girls' Athletic Association 1, 2, 4; Home Room Secretary 3; Beta Club 3, 4; Dramatics Club 3, 4; Photography Club 3, 4; French Club 3, 4; French Club President 4; Art Club 3; Junior-Senior Program Chairman 3; Student Court 4; *LaFamac* Photography Editor 4; Senior Privilege Committee 4; Historian 4; Senior Tri-Hi-Y 4; Most Dependable Girl 4.

MARGUERITE BISHOP GRADY

"Marg" . . . original . . . New Orleans . . . strawberry blonde . . . sketching . . . southern accent . . . "party girl" . . . Ward Belmont

Fayetteville Senior High School 1, 2, 3, 4; Junior Latin Club 1; Girls' Junior Hi-Y 1, 2; Senior Service Scouts 1, 2, 3; Bible Club 2; Senior Latin Club 2; *Eagle* Newspaper Staff 2; Art Editor *Eaglet* Newspaper 1; Glee Club 3; Art Club 3; Vice President Art Club 3; Girls Senior Hi-Y 3, 4; Boosters Club 1, 2, 3, 4; Chairman Junior Senior Decoration Committee 3; French Club 4; Dramatics Club 4; Art Editor *LaFamac* 4.

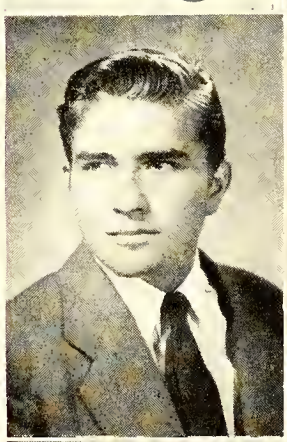

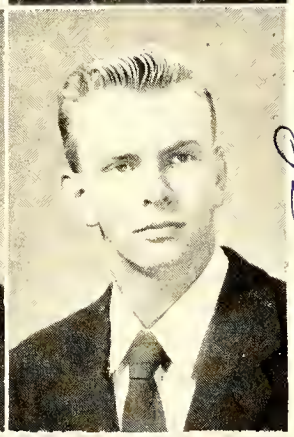

RAY G. GREEN, JR.

"Baby Ray" . . . Corduroy shirts . . . football . . . moonlight sails . . . hamburgers . . . pleatwood drapes . . . a genuine blond . . . "Mr. Best Lookin'" . . . Wake Forest.

Fayetteville High School 1, 2, 3, 4; Junior Hi-Y 1, 2; Senior Hi-Y 3, 4; Monogram Club 3, 4; Secretary Monogram Club 4; French Club 3; Sergeant-at-Arms French Club 3; Band 1, 2, 3, 4; Band-Letter Club 2, 3, 4; Vice-President Junior Class 3; Junior Varsity football 2; Varsity Football 3, 4; Varsity Basketball 3, 4; Baseball 2, 3, 4; Teen-Age Club 1, 2, 3, 4; Loafers Club 3, 4; Intra-mural Basketball 2; Boy Scouts 1, 2; Best Looking 4.

DAVID GRIMES

"Pat" . . . swimming . . . playing football . . . trombones and accordians . . . fried chicken . . . boxing . . . California, here I come

Goldsboro High School 1, 2, 3; Phy. Ed. 1, 2, 3; Band 1, 2, 3, 4; Teen Age Club 1, 2; Football Varsity 3; Football Junior Varsity 1, 2; Sentimentalists Orchestra 2, 3; Lamplighters Orchestra 4; Track Team 1, 2, 3.

HAYDEN YOUNG GRUBBS, JR.

"Don" . . . tall, blond 'n' handsome . . . basketball . . . intellect . . . Bragg Brat . . . Trig . . . pumpkin pie . . . "Whiffenpoof Song" . . . West Point

Vice-President Freshman Class, Fort Knox, Kentucky 1; Vice-President and Treasurer Sophomore Class, Fort Knox, Kentucky 2; Dreher High School, Columbia, South Carolina 3; Member Student Council 3; Business Staff of *LaFamac* 4; Member of House of Representatives 4.

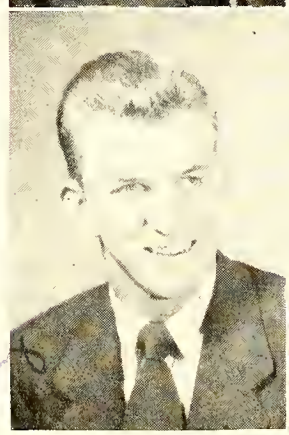

JOHNNY GUITON

warm fireplaces . . . woman's ideal . . . quick as a flash . . . outstanding athlete . . . pleasant personality . . . sense of humor . . . Davidson

Binford, Richmond, Virginia 1; Lillington High School 2; Fayetteville High School 3, 4; Class President 2; Student Council 3; President Student Council 3; Student Court 4; Glee Club 1, 2, 3; Vice-President Glee Club 1, 3; Dramatics Club 1, 3, 4; "Granpa" in "You Can't Take It with You" 4; Senior Hi-Y 3, 4; Monogram Club 3, 4; President Monogram Club 4; Key Club 4; Football 3, 4; Basketball 1, 3, 4; Baseball 1, 2, 3, 4; Most Dependable Boy 4.

ROBERT PAUL HAMILTON

"Bob" . . . G.I. haircuts . . . Margaret . . . crutches . . . football . . . Trig . . . swimming 'n' the beach . . . "Two Sleepy People" . . .

A.T.S., Indianapolis, Indiana 1, 2; A.T.S. Band 2; Fayetteville High School 3, 4, 5; President Senior Class 5; Senior Hi-Y 3, 4, 5; President Hi-Y 4; Advisory Council Hi-Y 5; Delegate to Hi-Y Convention 4; Spanish Club 3; Dramatics Club 5; Boosters Club 4, 5; Sponsor Rocky Mount-Fayetteville Football Game 4, 5; Sponsor Raleigh-Fayetteville Football Game 5; Junior Varsity Football 3; Junior Varsity Basketball 3; Varsity Football 5; Baseball Manager 3; Monogram Club 5.

CAROL MAY HARRIS

willowy height . . . brown eyes . . . a good friend is better than silver and gold . . . French fries . . . Tobu . . . School of Nursing

Fayetteville High School 1, 2, 3, 4; Boosters Club 1, 2; Latin Club 1, 2; Dramatics Club 1, 2, 4; Cast of "When Boy Friends Meet" 1; Teen-Age Club 1, 2; Senior Service Scouts 1, 2, 3; Photography Club 2; Staff of *Eagle* 2; Junior Hi-Y 2; Senior Hi-Y 3, 4; Speech Club 4; Spanish Club 4; *LaFamac* Business Staff 4.

NANCY HEDRICK

Soda Shop . . . Pontiacs . . . Unselfishness . . . Dancing doll . . . "How Soon" . . . Nancy, with the laughing face . . . William and Mary

Fayetteville High School 1, 2, 3, 4; Latin Club 1, 2; Program Chairman, Latin Club 1; Teen-Age Club 1, 2, 3, 4; War Participation Committee 1; Boosters Club 1, 2, 3, 4; President Boosters Club 4; Majorette 1, 2; Baton Club 1, 2; Vice-President Baton Club 2; Scottish Dancers 2, 3; Secretary Scottish Dancers 3; Photography Club 2, 3; Dramatics Club 2, 3, 4; Vice-President Dramatics Club 4; Cast of "You Can't Take It With You" 3; Girls' Junior Hi-Y 2; Tri-Hi-Y 3, 4; Beta Club 3; Homeroom Chairman 3; Junior-Senior Figure Chairman 3; Glee Club 3, 4; Cheerleader 3, 4; Sextette 3, 4; *LaFamac* Editorial Staff 4; Marshal 3; Girls' Athletic Association 4; Having Most School Spirit 4.

HORACE DEWEY HERRING

"Doo" . . . quiet but witty . . . Spike Jones . . . good jokes . . . football games . . . records . . . Steak 'n' french fries . . . "All the Things You Are"

Fayetteville High School 1, 2, 3, 4; Homeroom Chairman 2; French Club 2; Boy Scouts 1, 2; Teen-Age Club 3, 4; Glee Club 4.

MARY PEARLE HESTER

"Minnie" . . . eats . . . football . . . Fred . . . peroxide . . . sloppy sweaters . . . "For Sentimental Reasons" . . . Southpaw.

Fayetteville High School 1, 2, 3, 4; Photography Club 2, 3; Dramatics Club 1, 2, 3; Teen-Age Club 1, 2, 3, 4; Boosters Club 1, 2, 3; French Club 3.

LOUISE ANN HOFF

"Hop" . . . Calmzia, New Jersey . . . pretty brown eyes . . . pop corn . . . football games . . . a charming friend . . . dancing . . . Memorial Hospital

Seventy-First School 1, 2; Cheerleader 2; Glee Club 2; Home Economics Club 2; Waitress, Junior-Senior Banquet 1; Waitress for Father and Son Banquet 1; Teen-Age Club 1, 2, 3, 4; Fayetteville High School 3, 4; Dramatics Club 4.

BILLY BURKET HOLMES

"Torso" . . . track . . . having a good time . . . "41" . . . that friendly grin . . . another football fan . . . deserts . . . Virginia Military Institute

Fayetteville High School 1, 2, 3, 4; Band 1, 2, 3, 4; Band Letter Club 3, 4; Junior Varsity Football 1, 2; Varsity Football 3, 4; Spanish Club 3; Teen-Age Club 1, 2, 3, 4; Track Team 1, 2, 3, 4; Monogram Club 4; Dramatics Club 1, 2; Boosters Club 1, 2, 3.

DAVID WILLIAM HONEYCUTT, JR.

"Poo" . . . puppy dog eyes . . . cabin parties . . . "that southern drawl" . . . F.H.S.'s casanova . . . older girls . . . art . . . "Sugar Blues" . . . N. C. State

Fayetteville High School 1, 2, 3, 4; Boosters Club 1, 2, 3, 4; Teen-Age Club 1, 2, 3, 4; Dramatics Club 1, 2, 3, 4; President Dramatics Club 4; Band 1, 2, 3; Band Letter Club 2, 3; Latin Club 1, 2; *Eaglet* Staff 1; *Eagle* Staff 2; Business Manager *Eagle* 2; Play "The White Christmas" 1; Inter-mural Sports 2; Journalism Club 2, 3; *Bulldog* Staff 2; Beta Club 2, 3, 4; Boys' Junior Hi-Y 2; Scottish Dancers 2, 3, 4; Explorer Scout 3; Flag Raising Committee 4; House of "Epti" 3; Photography Club 3; Little Theater of the Air 3; Music Chairman Junior-Senior 3; Cast of "You Can't Take It With You" 3; Red Cross Committee 4; Homeroom Chairman 4; Cheerleader 4; *LaFomac* Editorial Staff 4; Art Editor *LaFomac* 4.

RUBY C. HOWARD

"Jo" . . . excels in sports . . . "Dark eyes" . . . traveling . . . basketball . . . ambition—to visit in Rochester, N. Y. . . . cars . . . teacher or nurse.

Fayetteville High School 1, 2, 3, 4; Glee Club 2; Home Economics Club 1; Beta Club 2, 3, 4; Softball Team 2; Teen-Age Club 1.

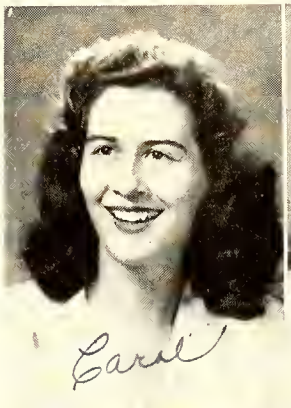

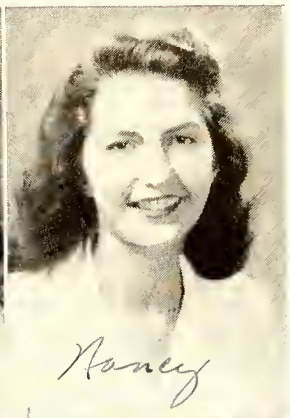

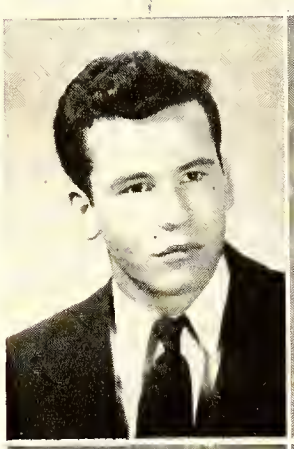

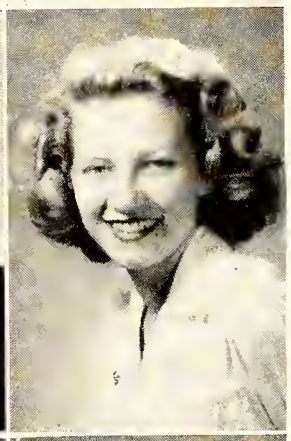

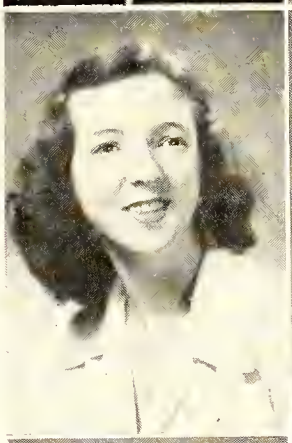

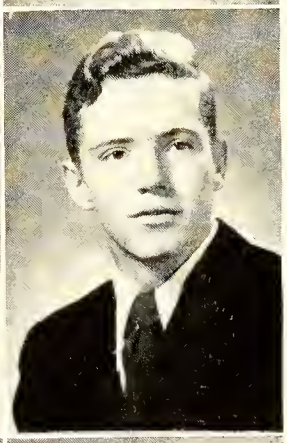

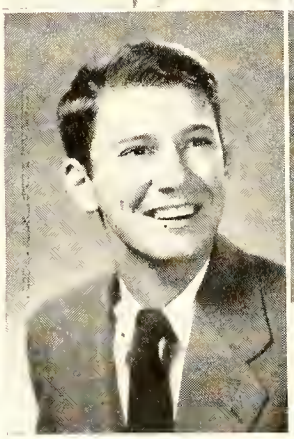

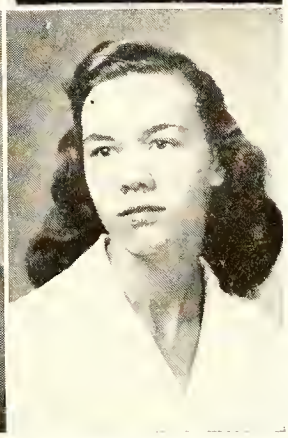

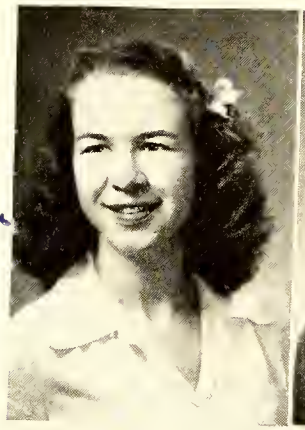

Emily

EMILY HOWIE

classics . . . the other twin . . . "Glory Hallelujah!" . . . playing the piano . . . jolly and sweet . . . "J.B." . . . reading books and riding horses . . . Queen's

Bellevue Jr. High School 1; Fayetteville High School 2, 3, 4; Teen-Age Club 2, 3; Bible Club 2, 3; Journalism Club 4; Spanish Club 4; Glee Club 4; Hi-Y 4.

SAMUEL ERYLE HOWIE

"Sam" . . . lemon pie . . . the other twin . . . Carthage . . . playing ping-pong . . . square-dances . . . full of fun . . . Navy

Pentecost Garrison School, Memphis, Tenn. 1; Fayetteville High School 2, 3, 4; Bible Club 2, 3, 4; Teen-Age Club 2, 3, 4; Photography Club 4; Latin Club 2; Football 1; Basketball 1; Track 2, 3.

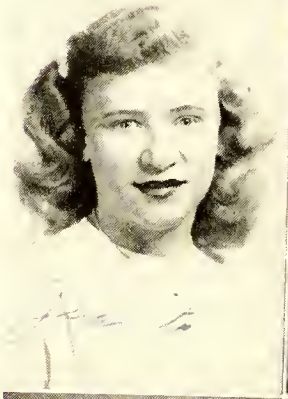
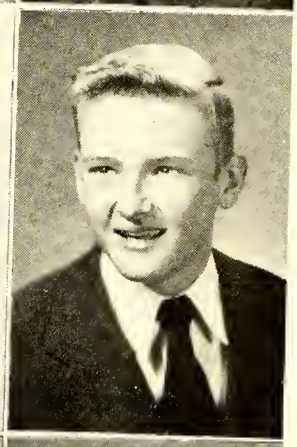

JUANITA HUBBARD

"Neat" . . . Southern fried chicken . . . "Make that basket" . . . natural blond . . . bows 'n' beaux . . . work in Winston Salem

Stedman High School 1, 2; Fayetteville High School 3, 4; Hi-Y Club 1, 2; F.H.A. Club 1, 2; Spirit of Home Ec. 2; Pianist for Home Ec. 1; Basketball 1; Executive Board 2; Bible Club 3.

JOHN HUSKE, JR.

"Jno" . . . basketball pro . . . "easy-going" . . . high ideals . . . bugle boy . . . extremely likeable . . . strength of character . . . Carolina

Fayetteville High School 1, 2, 3, 4; Boosters Club 1, 2, 3, 4; Teen-Age Club 1, 2, 3, 4; Boys' Hi-Y 1, 2; Vice-President of Hi-Y 1; President of Hi-Y 2; Journalism Club 1, 2; Dramatics Club 1; Band 1, 2, 3; Band Letter Club 2, 3; Chairman Board of Elections 2; Student Council 1; Beta Club 2, 3; Key Club 4; Varsity Basketball 3, 4; Red Cross Representative 1; House of "Epti"; Treasurer of French Club 4; Latin Club 1, 2; Co-Editor of *Eagle* 2; Explorer Scout 3, 4; Flag Raising Committee 3; Bugler 4; *LaFamac* Staff 4; Editor of *Eaglet* Staff 1; Decoration Committee Junior-Senior 3; Freshman Latin Club 1; Homeroom Chairman 2; Debating Club 3, 4; Monogram Club 4; Student Court.

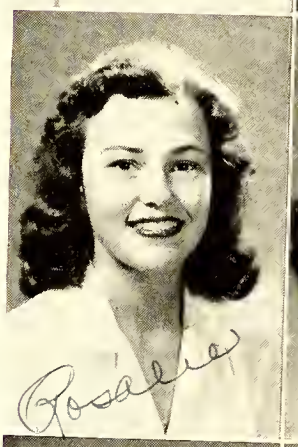

Rosalie

ROSALIE ANDREWS HUSKE

"Woie" . . . lovable . . . New Orleans . . . friendly . . . "Star Dust" . . . bracelets . . . sugar 'n spice and everything nice . . . Saint Marys

Fayetteville High School 1, 2, 3, 4; Latin Club 1, 2; Secretary Latin Club 1, 2; Senior Service Scouts 1, 2, 3; War Participation Committee 1; Democracy Committee 1; Registra Student Body Election 1; Boosters Club 1, 2, 3, 4; Teen-Age Club 1, 2, 3, 4; Bible Club 2; Girls' Junior Hi-Y 1, 2; Secretary Hi-Y 2; Girls Senior Tri-Hi-Y 3, 4; Program Chairman 4; Beta Club 2, 3, 4; Secretary Beta Club 4; Chairman Junior-Senior Prom 3; Miss F.H.S. Contest Committee 3; French Club 3, 4; Dramatics Club 4; Most Friendly Girl 4; Co-Editor *LaFamac* 4.

MARJORIE LOUISE HUST

Modest shyness . . . sweet disposition . . . gentle nature . . . pretty brown eyes . . . dancing . . . movies . . . "How Soon"

Fayetteville High School 1, 2, 3, 4; Latin Club 1, 2; Teen-Age Club 1, 2, 3, 4.

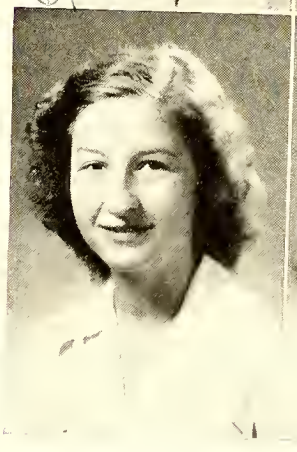
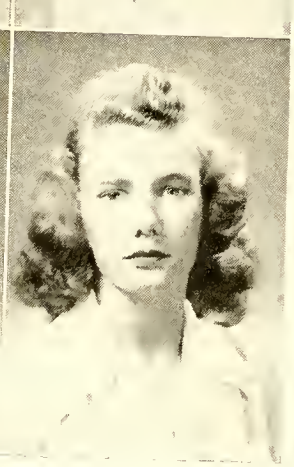

ETHEL ANNETTE INGE

"Mac" . . . all sports . . . "The More I See You" . . . hamburgers . . . Culture is speaking no ill . . . Writing short stories . . . Greensboro College

Fayetteville High School 1, 2, 3, 4; Band 2, 3, 4; Band Letter Club 2, 3, 4; Beta Club 2, 3; Senior Tri-Hi-Y 4; Glee Club 1, 4; *LaFamac* Business Staff 4; Teen-Age Club 1, 2, 3, 4; Boosters Club 1; Sofeball Team 2; District Music Contest 2.

JOYCE JACKSON

"Jackson" . . . always dancing . . . "Maddening!" . . . wearing black . . . Point News . . . Modeling School

Fayetteville High School 1, 2, 3, 4; Home Economics Club 1; Teen-Age Club 1, 2, 3, 4; Library Science Club 1.

CEDRIC CLIFFTON JERNIGAN

"Clif" . . . midnight snacks . . . "Aw, shucks!" . . . bashful beau . . . better late than never . . . country ham . . . Dentistry

Fayetteville High School 1, 2, 3, 4; Teen-Age Club 1, 2, 3, 4; Boosters Club 1, 2, 3, 4; Spanish Club 3; Junior Varsity Football 2; Varsity Football 3, 4; Junior Varsity Basketball 2; Monogram Club 4; Hi-Y 3, 4; Glee Club 3.

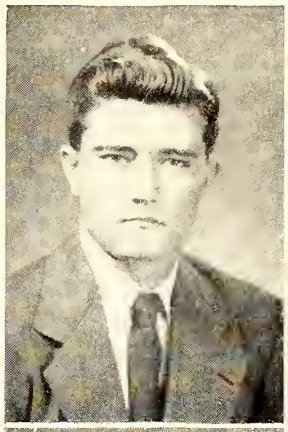

BETTE JOHNSON

Stepping from the pages of Vogue . . . dancing . . . happy go lucky . . . collecting records . . . swimming for life guards . . . Airline Hostess

Roosevelt High School, Peoria, Illinois 1; Temple High School, Temple, Texas 2; Fayetteville High School 3, 4; Teen-Age Club 3, 4; Cheerleader 1; Spanish Club 2; Home Economics Club 2.

GWENDOLYN CAROLYN JOHNSON

"Gwen" . . . Tom's Sodo Shop . . . Classics . . . cheeseburgers and chocolate shakes . . . Plants kindness, gathers love.

Fayetteville High School 1, 2, 3, 4; Girls' Glee Club 1, 2; Mixed Chorus 3, 4; Debating Club 2; Library Science Club 1; Dramatics Club 2; Home Economics Club 1; Latin Club 2; Misers' Club 2.

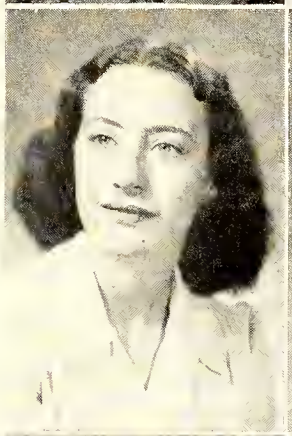

WILMA JOHNSON

dark eyes and darker hair . . . singing 'n' sewing . . . unselfish disposition . . . She's young, she's lovely, she's engaged!

Fayetteville High School 1, 2, 3, 4; Glee Club 1, 2, 3, 4; Home Economics Club 2.

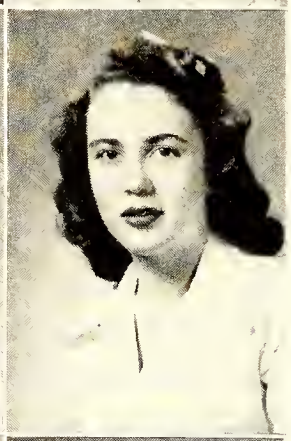

ALTON JONES

"Peck" . . . playing the sax . . . field and stream . . . "Contrast" . . . manners make the man . . . chocolate pie . . . motor boats . . . Chapel Hill

Fayetteville High School 1, 2, 3, 4; Band 1, 2; Football 3; Band Letter Club 2; Teen-Age Club 4.

CHARLES F. JONES, JR.

"Sonny" . . . Studebokers . . . "Stardust" . . . bashful . . . "love thot gol!" . . . alarm clock blues . . . good pipes . . . shrimp . . . good music

Fayetteville High School 1, 2, 3, 4; Spanish Club 1, 3; Photography Club 2, 3; Boosters Club 1, 2, 3, 4.

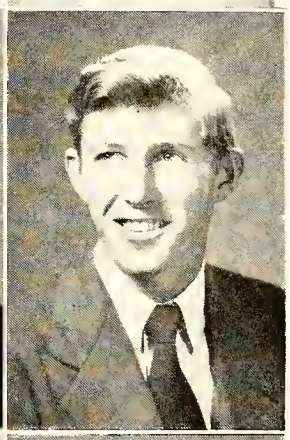

RONALD JONES

"Ronnie" . . . bookroom salesman . . . good music . . . dress shirts and ties . . . "Civilization" . . . milk shakes . . . Actions show character . . . Carolina

Fayetteville High School 1, 2, 3, 4; Band 1, 2, 3, 4; Band Letter Club 2, 3, 4; Boy Scouts 1, 2, 3, 4; Photography Club 3; Spanish Club 3; Teen-Age Club 1, 2, 3, 4; Beta Club 4; Business Staff of *LaFamac* 4.

WILLIAM MEURDOCK JOYNER

"Billy" . . . witty "Thank you, F. E. Boone" . . . collecting signs . . . sail boats . . . lemon pie . . . gambling . . . guns . . . "I'll Never Smile Again" . . . Marines

Fayetteville High School 1, 2, 3, 4; *LaFomac* Staff 4; Spanish Club 4; Teen-Age Club 1, 2, 3, 4; Photography Club 2, 3; Junior Varsity football Manager 1; Varsity football Manager 4; Monogram Club 4.

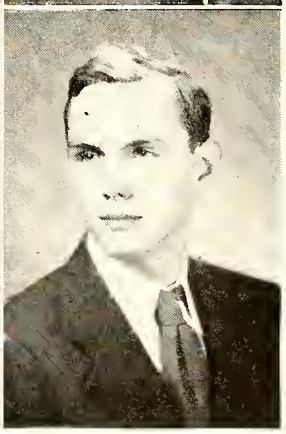

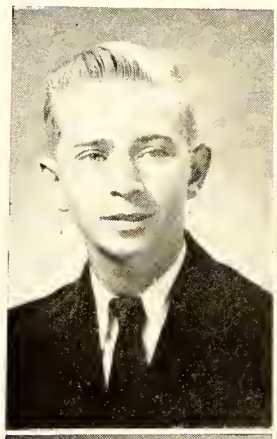

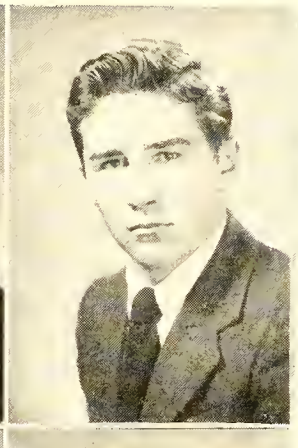

"Eddie"

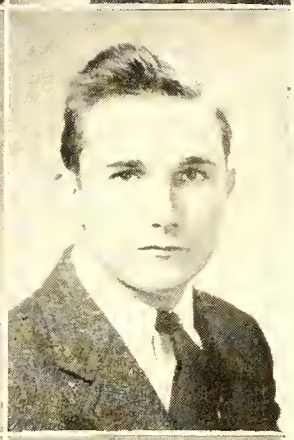

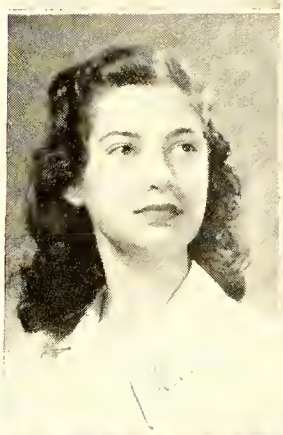

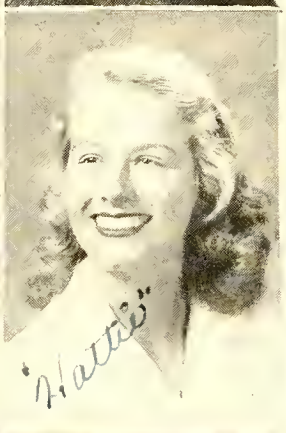

"Hattie"

Louis

ROBERT GLENN KENNEDY

"Bobby" . . . seafoam cake . . . Little but not least . . . playing tennis . . . Y.M.C.A. . . . dancing . . . Springfield, Massachusetts

Fayetteville High School 1, 2, 3, 4; Teen-Age Club 1, 2, 3, 4; President Teen-Age Club 4; Hi-Y 1, 2; Manager football team 1, 2; Manager Basketball team 2; Dramatics Club 1, 2; Photography Club 1, 2, 3; Monogram Club 2, 3, 4; Spanish Club 4; French Club 2; Band 1; Boy Scouts 1, 2; President 44 Club 4.

WILLIAM RANDLE KENNEDY, JR.

"Willie" . . . baseball . . . strawberry blondes . . . "Chuck" . . . loud socks . . . fudge royal . . . slow but sure . . . Wake Forest

Fayetteville High School 1, 2, 3, 4; French Club 3, 4; Monogram Club 2, 3, 4; Hi-Y 3, 4; Vice President 3; President Hi-Y 4; Key Club 4; Band 1, 2; Teen-Age Club 1, 2, 4; Loafers Club 3, 4; Intramural Basketball Champs 2; Junior Varsity Basketball 1; Varsity football 3, 4; Baseball 2, 3; Boy Scouts 1; Glee Club 4; Intramural Softball 2.

EDNA EARLE KINLAW

"Eddie" . . . jeeps . . . fast music . . . "My Goodness!" . . . slim people . . . White Lake . . . "Paper Moon" . . . fun lovin' nature . . . W.C.

Fayetteville High School 1, 2, 3, 4; Boosters Club 1, 2, 3, 4; Dramatics Club 1, 2, 3, 4; Photography Club 2, 3, 4; Teen-Age Club 1, 2, 3, 4; Spanish Club 1, 2; Scottish Dancers 1, 2, 3; Summer School 3; Summer School Marshal 3.

FRANK E. KOSTERMAN

The strong silent type . . . comedian . . . valuable friend . . . "that laugh" . . . Buick . . . milk shakes . . . wrestling . . . hunting . . . Navy

Fayetteville High School 1, 2, 3, 4; Teen-Age Club 1, 2, 3, 4; Junior Hi-Y 1, 2; Latin Club 3; Bible Club 4.

GEDELLE MARIE KOZMA

book worm . . . "mail 'n' males" . . . tennis . . . "Without a Song" . . . ebony hair . . . sweet and willing . . . "B.S." . . . St. Mary's—Notre Dame

Fayetteville High School 1, 2, 3, 4; Boosters Club 3, 4; Beta Club 2, 3, 4; Glee Club 3, 4; Tri-Hi-Y 4; *LaFamac* Business Staff 4; Dramatics Club 3, 4; Teen-Age Club 2, 3; Latin Club 1, 2; Debating Club 3; "Miss F.H.S." Committee 3; Catholic Bible Club 4.

HARRIETTE JANE KURTZ

"Hattie" . . . red jeep . . . Beauty is one of God's gifts . . . vivacious . . . "Bragg Brat" . . . Strawberries and cream . . . "Stardust" . . . Canada

Alhambra High School, Alhambra, California 1; Glee Club 1; Art Club 1; Debating Club 1; Fayetteville High School 2, 3, 4; Glee Club 2, 4; Dramatics Club 2, 3, 4; A Cappella Chorus 2, Teen-Age Club 2, 3, 4; Latin Club 3, 4; *Eaglet* Art Editor 3, *Eagle* Art Editor 4; Spanish Club 3; Program Chairman Spanish Club 3; Beta Club 3, 4; Tri-Hi-Y 4; Boosters Club 4; Cheerleader 4, Sponsor Rocky Mount-Fayetteville Football game 3; Junior-Senior Decoration Committee 3; Feature Editor, *LaFamac* 4.

LOUIS LAURITZEN

Bragg Brat . . . playing records . . . Bunsen burners and H2SO4 . . . hiking . . . "Together" . . . High I.Q. . . . track . . . Navy

Hot Wells High School, San Antonio, Texas 1, 2; Sigma Gamma 1, 2, Class President 1; Student Council 2; Fayetteville High School 2, 3, 4; Teen-Age Club 3, 4; Spanish Club 4; President Spanish Club 4; Most Studious 4.

MARY VIRGINIA LAYTON

anywhere with Robert . . . that sparkling diamond . . . "Near You" . . . spaghetti . . . dancing . . . something borrowed, something blue . . .

Fayetteville High School 1, 2, 3, 4; Homeroom Chairman 1; Teen-Age Club 1, 2; Dramatics Club 2, 4; Bible Club 1; Spanish Club 2; French Club 3; Photography Club 2; Boosters Club 1, 2, 3; Beta Club 3, 4; Girls' Athletic Association 4.

MARTHA LOUISE LAZENBY

capable . . . green Chrysler . . . understanding . . . high ideals . . . charming frankness . . . To know her is to love her . . . Joe . . . W.C.

Fayetteville High School 1, 2, 3, 4; Boosters Club 1, 2, 3, 4; Teen-Age Club 1, 2, 3, 4; Junior Hi-Y 1, 2; Tri-Hi-Y 3, 4; Vice-President Tri-Hi-Y 3; President Tri-Hi-Y 4; Senior Service Scouts 1, 2, 3; American Legion Auxiliary 1, 2, 3, 4; Latin Club 1, 2; *Eaglet* Staff 1; *Eagle* Staff 2; Glee Club 3, 4, Business Staff of *LaFamac* 4; Speech Club 4.

MAURICE DEAN LEVERETTE

collecting stamps . . . shrimps . . . violin and clarinet playing . . . Montreat . . . Learning is wealth . . . Carolina

Jonesboro High School 1; *Crier* Staff 1; Class Critic 1; Dramatics Club 1; Journailsm Club 1; Fayetteville High School 1, 2, 3, 4; Band 1, 2, 3, 4; Band Letter Club 2, 3, 4; Spanish Club 3; Teen-Age Club 4; *Bulldog* Staff 4; Journalism Club 4; Beta Club 4; Bible Club 3; Dramatics Club 4; Vice-President of Band 4.

SOPHIE MANOS

"Doe-Doe" . . . boots 'n' chutes . . . gentle quietness . . . golden corrings . . . blue and tangoes . . . jokes . . . winsome ways.

Fayetteville High School 1, 2, 3, 4; Misers' Club 2; Bible Club 2, 3, 4; Glee Club 3, 4.

JACK MILLER

smooth dancer . . . chocolate ice cream . . . "How Soon" . . . the Ree . . . natural friendliness . . . fishing . . . Lees-McRae

Fayetteville High School 1, 2, 3, 4; Jr. Hi-Y 1, 2; Senior Hi-Y 3, 4; Boosters Club 1; President Misers' Club 2; Monogram Club 3, 4; Teen-Age Club 1, 2, 3, 4; Junior Varsity Football Team 2; Varsity Football Team 3, 4; Junior Varsity Basketball Team 1, 2; Spanish Club 3.

JEANNETTE MONSOUR

Life of the party . . . Columbia, S. C. . . . giggling gaiety . . . jaws in motion . . . with a song in her heart . . . Woman's College

Fayetteville High School 1, 2, 3, 4; Dramatics Club 2; Journalism Club 2; Debating Club 2; Glee Club 1, 2, 4; Business Staff *LaFamac* 4; Teen-Age Club 1, 2, 4; Catholic Bible Club 4; Summer School 3.

ALLEN THOMAS MOORE

"Al" . . . golf clubs and tees . . . traveling man . . . movie-goer . . . audacious audacity . . . N. C. State

Fayetteville High School 1, 2, 3, 4; Teen-Age Club 2, 3, 4; Misers' Club 2.

ELIZABETH ANN MORRISON

wading in the surf . . . Crossover . . . Mercurys . . . cheeseburgers and shakes . . . "To Each His Own" . . . sweet . . . writing letters . . . housewife

Fayetteville High School 1, 2, 3, 4; Student Council 1; Teen-Age Club 1, 2, 4; Baton Club 1, 2, 3; Photography Club 3, 4; Secretary Sophomore Class 2; Dramatics Club 3; Homeroom Chairman 3; Business Staff *LaFamac* 4.

ANN BYRD MacARTHUR

"Byrdie" . . . natural . . . twinkle toes . . . Independent . . . "out of town boys" . . . energy . . . She dreams and plans and things happen . . . Peace College

Fayetteville High School 1, 2, 3, 4; Junior Hi-Y 2; Tri-Hi-Y 3, 4; Sergeant-at-Arms Hi-Y 4; Teen-Age Club 1, 2, 3, 4; Boosters Club 1, 2, 3, 4; Glee Club 1, 2, 3, 4; Program Committee for Junior-Senior 3, Prom Committee for "Miss F.H.S." Contest 3; *LaFamac* Business Staff 4; American Legion Auxiliary 1, 2, 3, 4; Senior Service Scout 1, 2, 3; Latin Club 2; Gossip Editor *Eaglet* 1; Reporter *Eagle* 2; Spanish Club 4; Delegate Tri-Hi-Y Conference 4.

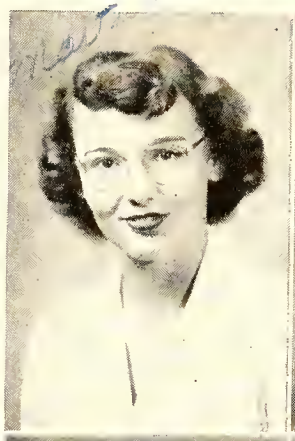
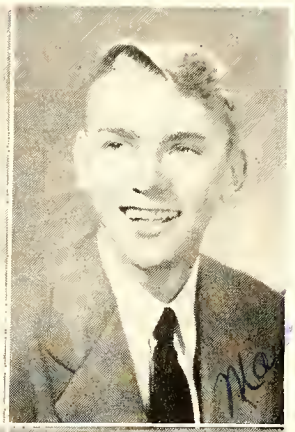

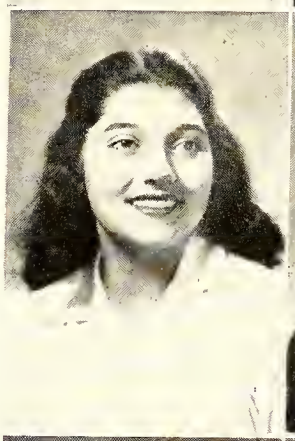
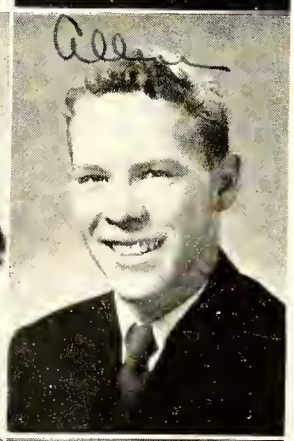
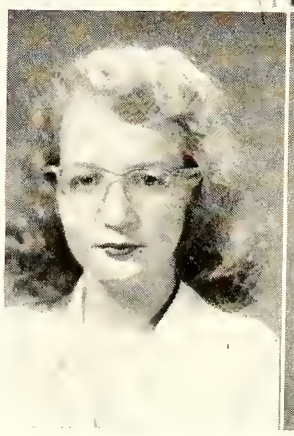
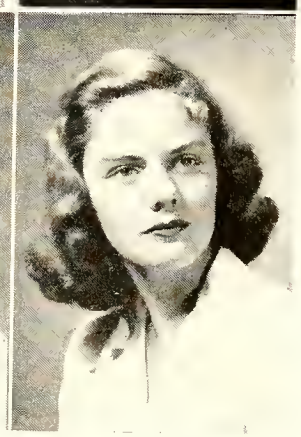

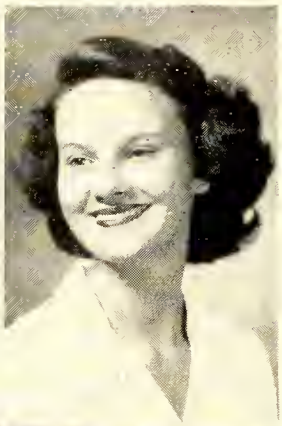

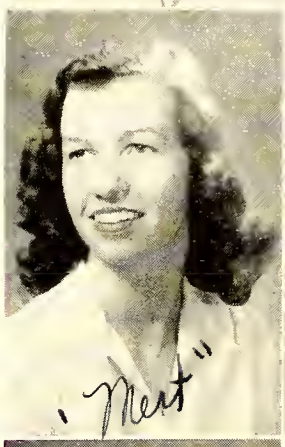

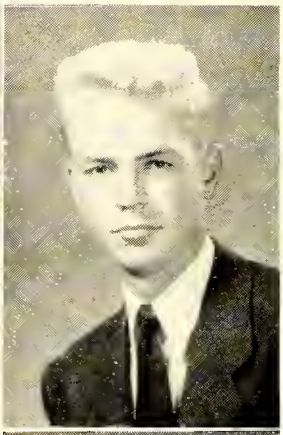

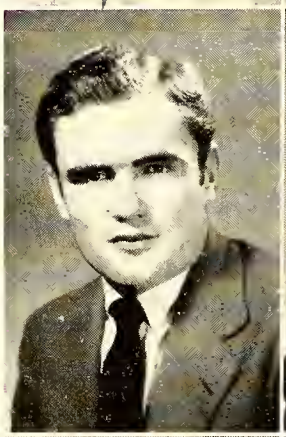

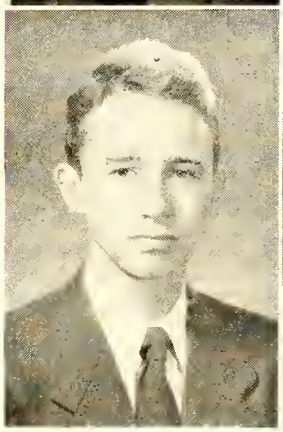

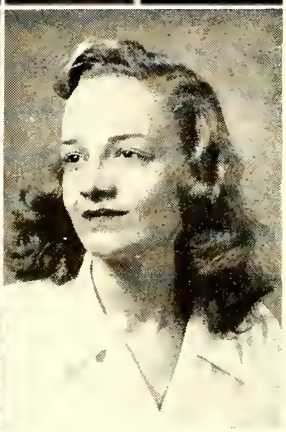

DOROTHY JOYCE McARTHUR

"Dot" . . . a good laugh is worth a hundred groans . . . "I Miss You So" . . . Miami . . . football fan . . . French fries . . . Business School

Fayeteville High School 1, 2, 4; Andrew Jackson High School, Miami, Florida 3; Home Economics Club 1, 2; Misers' Club 3; Y-Teens 3; Glee Club 1, 2, 3; Teen-Club 3.

MARY CATHERINE McCLELLAND

"Kitty" . . . pastel blue . . . spaghetti and meat balls . . . "Begin the Beguine" . . . swimming and dancing . . . sweet . . . Airline Hostess

Seventy-First High School 1, 2; Waitress for Junior-Senior Banquet 1; Girls' Trio 2; District Music Contest 2; Fayetteville High School 3, 4; Glee Club 2, 4; Dramatics Club 4; Teen-Age Club 2, 3, 4; Home Economics Club 1.

ANN McCOY

"Mert" . . . personality-plus . . . school spirit . . . Ocean Drive . . . baseball . . . "Yell, Yall!" . . . cherry pie . . . St. Mary's, Indianna

Jr. Hi-Y 1, 2; President Jr. Hi-Y 2; Latin Club Art Editor 1, 2; Teen-Age Club 1, 2, 3, 4; Vice-President Teen-Age Club 4; Boosters Club 1, 2, 3, 4; Softball Team 2; Scottish Dancers 1; Cheerleader 3, 4; Head Cheerleader 4; Chief Marshal 3; Tri-Hi-Y 3, 4; Treasurer Tri-Hi-Y 4; Freshman Class Poet 1; Student Council 2, 3, 4; Beta Club 2, 3, 4; Vice-President Student Body 3; Secretary Student Body 4; Chairman "Miss F.H.S." Committee 3; Chairman Jr.-Sr. Place Cards Committee 3; Property Committee of "You Can't Take it with You" 3; Glee Club 4; *LaFamac* Staff 4; Teen-Age Council 3; American Legion Auxiliary 1, 2, 3, 4; Vice-President American Legion Auxiliary 4; High School Reporter W. F. N. C. 4; Delegate of Hi-Y to Rock Hill, S. C. 2; Delegate of Student Council to Asheville, N. C. 3; Delegate of Student Council to Kinston, N. C. 2; Girls' State 3; Catholic Bible Club 1, 2, 3, 4; Secretary of Catholic Bible Club 4; Senior Service Scouts 2, 3; Best All Round 4; Sponsor in Raleigh Game 4; Chairman of Assembly Planning Committee 4.

HUBERT McDONALD

"Cock" . . . track star . . . motor skooter . . . fudge royale ice cream . . . Sodo Shop . . . buddies Snake ond Red . . . laughin' . . . gool-lookin'

Fayetteville High School 1, 2, 3, 4; Teen-Age Club 1, 2, 3, 4, 5; Monogram Club 3, 4, 5; Track Team 2, 3, 4, 5; Football 1, 2, 3; Boosters Club 3, 4, 5; President Monogram Club 4; Treasurer Senior Class 5; Band Letter Club 1, 2; Glee Club 4, 5; Best Looking 4.

NEIL McDONALD

black convertible . . . "42" . . . lemon pie . . . side burns . . . left tackle . . . shoulders . . . "Prisoner of Love" . . . Georgia.

Fayetteville High School 3, 4; Teen-Age Club 3, 4; Boosters Club 3, 4; Jr. Varsity 3; Varsity 3; Boys' Hi-Y 3, 4; Monogram Club 4; Glee Club 3, 4.

HENRY L. McINTOSH, JR.

stamp collecting . . . "You Keep Coming Back Like a Song" . . . dances . . . hunting 'n' fishing . . . pug noses . . . N. C. State

Fayetteville High School 1, 2, 3, 4; Teen-Age Club 1, 2, 3, 4; Veterans' Club 3; Spanish Club 4; Photography Club 4; U. S. Navy 1945.

ROBERT EUGENE NIMOCKS

"Bob" . . . good lookin' clothes . . . Epti Cobin . . . F.H.S. 's Krupa . . . priceless . . . milk . . . Camp Morehead . . . Davidson

Fayetteville High School 1, 2, 3, 4; Junior Hi-Y 1, 2; Secretary Junior Hi-Y 2; Vice-President Junior Hi-Y 2; Beta Club 3, 4; President Beta Club 4; Teen-Age Club 1, 2, 3, 4; Band Letter Club 2, 3, 4; Blue Star Orchestra 3; Dramatics Club 1; "White Christmas" (Play) 1; Boy Scout 1, 2, 3, 4; Secretary and Treasurer Explorer Scouts 3; Journalism Club 1, 3; Business Staff *Bulldog* 3; Debating Club 3; Junior Marshal 3; Latin Club 1, 2; Program Chairman Latin Club 1; *Eaglet* Staff 2; Business Manager *Eaglet* 2; French Club 1, 2; Junior-Senior Committee 3; Key Club 4; *LaFamac* Staff 4; Student Government 4; Democracy Committee 1.

DORIS OWEN

Soda Shop . . . speed demon . . . a friend in need is a friend indeed . . . Jimmy . . . Those brown eyes . . . "Tigress" . . . Mary Washington

Fayetteville High School 1, 3, 4; Campbell College 2; Latin Club 1, 3; Teen-Age Club 1, 3, 4; Boosters Club 1, 3, 4; Scottish Dancers 1; Photography Club 3; Tri-Hi-Y 4; Glee Club 3, 4; *LaFomoc* Business Staff 4; Secretary Sophomore Class 2; Basketball Team 2.

JOHN E. PAGE, JR.

Buicks . . . Mary Howard . . . three inch steaks . . . carefree . . . St. Louis . . . yellow shirts . . . most unpredictable . . . Carolina

Fayetteville High School 1, 2, 3, 4, 5; Post-graduate 5; Boosters Club 1, 2, 3, 4, 5; Black Masquers 3, 4, 5; Basketball 2, 3; Boy Scouts 1, 2; Dramatics Club 2, 3, 4; Teen-Age Club 1, 2, 3, 4, 5; Football 2, 3; Track 3, Scottish Dancers 3, 4, 5; President Scottish Dancers 5; Cast of "You Can't Take it with You" 3; Band 1, 2, 3; Band-Letter Club 2, 3; High School Orchestra 2, 3, 4; Diversified Occupations Club 4; Photography Club 3, 4; Student Council 4; Glee Club 4, 5.

RONALD BRUCE PATTERSON

baseball . . . fishing and hunting . . . "Flight of the Bumble Bee" . . . fooling around with trombones . . . big steaks . . . sleeping

Fayetteville High School 1, 2, 3, 4; Junior Varsity football 2; Varsity football 2.

ANN PENDER

dainty dimples . . . as welcome as flowers in May . . . french fries . . . Ocean Drive . . . lively and gay . . . "Night and Day" . . . W. C.

Fayetteville High School 1, 2, 3, 4; Junior Hi-Y 1, 2; Sergeant at Arms of Hi-Y 2; Scottish Dancers 1; Dramatics Club 1, 3, 4; Treasurer of Dramatics Club 4; Cast of "White Christmas" 1; Chairman of Make-up Committee and Property Committee for "You Can't Take it with You" 3; Jr. Latin Club 1; *Eaglet* reporter 1; Senior Latin Club 2; Feature Editor for *Eaglet* 2; Teen-Age Club 1, 2, 3, 4; Treasurer of Teen-Age Club 3; Teen-Age Council 3; Marshal 3; Tri-Hi-Y 3, 4; Senior Service Scouts 1, 2, 3; Sergeant-at-Arms of Senior Service Scouts 2; Photography Club 2, 3; Softball Team 2; Cheerleaders 3, 4; Girls' Athletic Association 4; Figure Committee for Jr.-Sr. 3; Beta Club 2, 3, 4; Glee Club 4; Editorial Staff of *LaFamac* 4; Sports Editor, *LaFamac* 4; Sponsor for Raleigh-Fayetteville Football Game 4.

HAROLD DIXON PETERSON

"Pete" . . . beachcomber . . . "15" . . . he who sings drives away care . . . Cullowhee . . . that grin . . . hunting . . . study music

Fayetteville High School 1, 2, 3, 4; Football 3, 4; Baseball 2, 3, 4; Glee Club 1, 2, 3, 4; Teen-Age Club 1, 2, 3, 4; Boosters Club 2, 3; Monogram Club 2, 3, 4; Hi-Y 3, 4; Treasurer Monogram Club 4; Dramatics Club 3, 4; Boys' Quartet 3, 4; Boys' Glee Club 1, 2, 3, 4.

ANNE PRESTON

"Pres" . . . babbling brook . . . curiosity . . . best proof of ability is action . . . sails on the horizon . . . intellect . . . chocolate . . . Woman's College

Seventy-First High School 1; Junior-Senior Waitress 1; Fayetteville High School 2, 3, 4; Carmel High School 3; Homeroom Chairman 3; Teen-Age Club 2, 3, 4; Junior Tri-Hi-Y 2; Senior Tri-Hi-Y 3, 4; Junior Latin Club 2; Treasurer Junior Latin Club 2; Senior Latin Club 3; Treasurer Senior Latin Club 3; Editor *Eagle* 3; Beta Club 3, 4; French Club 3, 4; Secretary French Club 4; Carmel French Club 3; Carmel Latin Club 3; School Editor *LaFomac* 4; Journalism Club 2, 3; *Bulldog* Staff 2; Boosters Club 4; Senior Service Scouts 2, 3, 4; Wing Scouts 4; Softball team 2; Debating Club 4.

DAVID PURDIE

"Pete" . . . spaghetti and meatballs . . . flashy clothes . . . quick tempered . . . works but not at school . . . convertibles . . . Navy

Fayetteville High School 1, 2, 3, 4; Teen-Age Club 1, 2, 3, 4; Boosters Club 4; Spanish Club 2; Misers' Club 2; Junior Hi-Y 2; Secretary Junior Hi-Y, Business Staff of *LaFamac* 4.

VIRGINIA MILDRED PURDIE

"Bit" . . . Precious things come in small packages . . . Wake Forest . . . sweet as honey . . . Wooten's . . . sloppy joes . . . Nursing School

Fayetteville High School 1, 2, 3, 4; Glee Club 1, 2; Teen-Age Club 1, 2, 4; Dramatics Club 1, 2, 3, 4; Photography Club 1, 2, 4; Junior Tri-Hi-Y 2; Boosters Club 1, 2, 3, 4; Senior Girl Scout 1, 2, 3, 4; Bible Club 1; *LaFamac* Business Staff 4; Vice-President Misers' Club 2; Senior Tri-Hi-Y 3, 4; Member of House of Representatives 4; office assistant 4.

J. DUDLEY PENDLETON

a valuable friend . . . hunting . . . voice extra-ordinary . . . fickle . . . orchestra . . . doves edible ones . . . Davidson

Fayetteville High School 1, 2, 3, 4; Glee 1, 2, 3, 4; Journalism Club 2, 4; Editor of *Bulldog* 4; Debating Club 2, 3, 4; Dramatics Club 2, 3, 4; Freshman Latin Club 1; Boy Scouts 1, 2; Senior Scouts 3, 4; Football 2, 3; Debating Team 3, 4; Winner Stedman Essay 3; Boosters Club 2, 3, 4; Statewide Speech Contest 3; Homeroom Senator 4; Teen-Age Club 1, 2, 3, 4; Aviation Club 2; Boy's Quartet 3, 4; Senior Latin Club 2; Orchestra 3, 4.

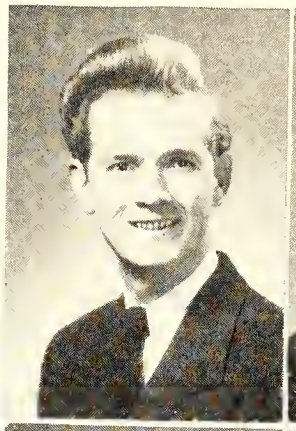
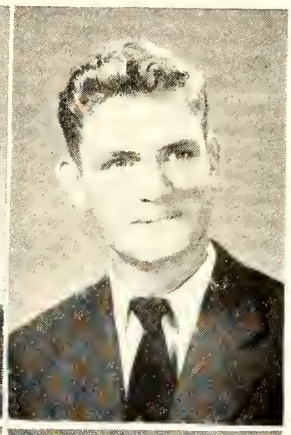
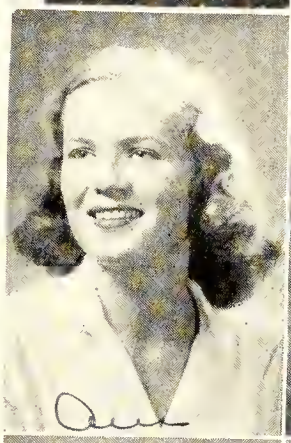
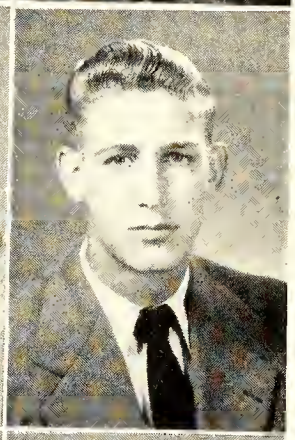

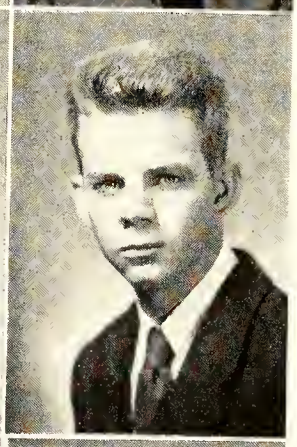
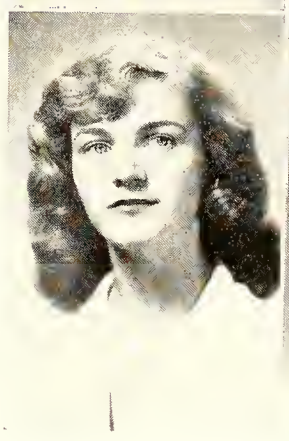
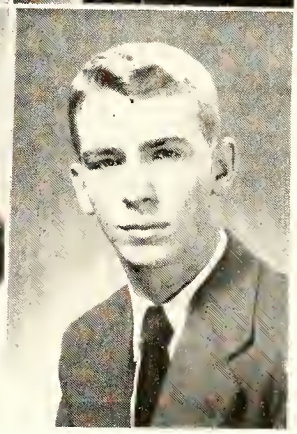

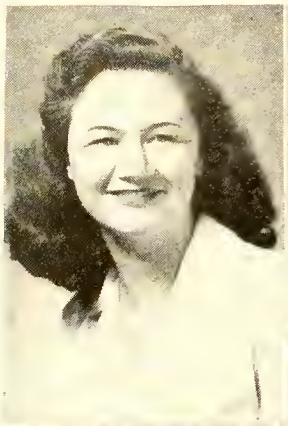

MYRTICE QUICK

"Myrt" . . . spaghetti and meatballs . . . few words many deeds . . . ping pong . . . aqua duck . . . dancing . . . loafing

Fayetteville High School 1, 2, 3, 4; Home Economics Club 1; Teen-Age Club 1, 2, 4; French Club 3; Glee Club 1, 2, 3.

DWIGHT KENT RATTS

"Buddy" . . . red hair . . . meats . . . Sows courtesy-reaps friendship . . . seen at Alex's . . . playing with the band . . . North Carolina State.

Fayetteville High School 1, 2, 3, 4; Latin Club 1, 2; Teen-Age Club 1, 2, 3, 4; Boosters Club 1, 2, 3, 4; Band 1, 2, 3, 4; Band Letter Club 3, 4; District Music Contest 2; Track 3, 4; *Eaglet* Staff 1; *LaFamac* Business Staff 4.

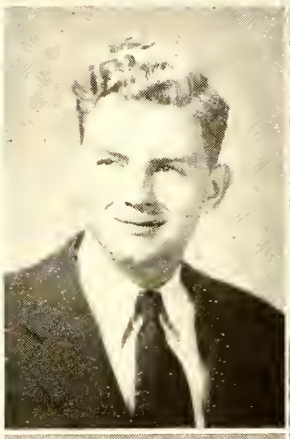

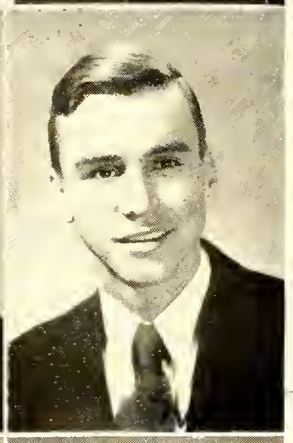

JOHN LYNWOOD REAVES

"Pete" . . . Blonde 'n' good lookin' . . . Studebakers . . . Gulf . . . racing . . . good sense of humor . . . French . . . football games . . . swimming . . . loafing

Fayetteville High School 2, 4; Teen-Age Club 2, 4; Photography Club 2; French Club 4; Glee Club 2; Linden High School 1, 3; Baseball Team 1, 3.

MILTON REGISTER

working between deadlines . . . popular hits of the day . . . Read and you will know . . . shooting for a goal . . . lawyer

Fayetteville High School 1, 2, 3, 4; Dramatics Club 1, 3; Boosters Club 1, 3; Glee Club 3, 4; Bible Club 1; Teen-Age Club 1, 3, 4; Journalism Club 4; Blue Star Orchestra 4.

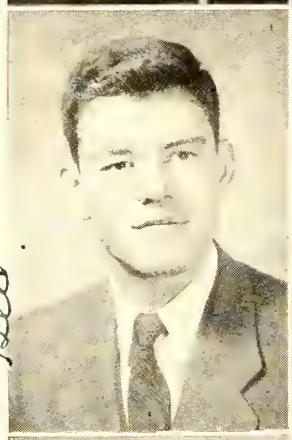

WILLIAM FREDERICK RENDELL

"Bill" . . . basketball . . . good natured . . . swimming-pro . . . nonchalant . . . height . . . steaks . . . "Deep Purple" . . . Carolina, maybe

Fayetteville High School 1, 2, 3, 4; Student Council 2; Junior Hi-Y 2; French Club 2; Glee Club 1, 2, 3, 4; Teen-Age Club 2; Boys' Octette 4; Member House of Representatives 4.

REBECCA SUE ROGERS

"Becky" . . . Little Woman . . . FRANKness . . . Jones Radio Service . . . sweet and petite . . . "Because" Rex School of Nursing

Fayetteville High School 1, 2, 3, 4; Bible Club 1; Girl Scouts 1, 2; Teen-Age Club 2, 3; Senior Scouts 3; Wing Scouts 4; Beta Club 3, 4; Junior Latin Club 2; Photography Club 2; Senior Latin Club 3; Home Economics Club 4; Business Staff of *LaFamac* 4; Compiler of *Eaglet* 2; Treasurer of Latin Club 3; Vice-President of Home Economics Club 4.

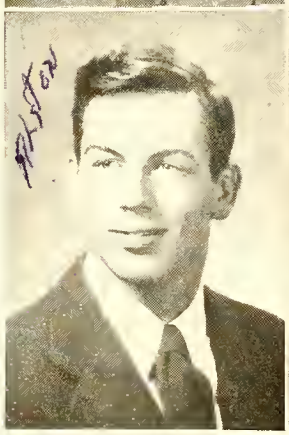

ALSTON J. ROSSER

sincerity . . . jovial . . . speed demon . . . Greensboro College . . . Studebakers . . . milk . . . trombone . . . White Lake 'n' boats . . . State

Fayetteville High School 1, 2, 3, 4; Band Letter Club 2, 3, 4; Spanish Club 4; Photography Club 4; Teen-Age Club 1; 2, 3, 4.

MAURICE SALEEBY

"Sleepy" . . . sports . . . fried chicken and french fries . . . brunettes . . . The South . . . argyle socks . . . dark eyes . . . State

Fayetteville High School 1, 2, 3, 4; Band 1, 2, 3, 4; Band Letter Club 3, 4; Teen-Age Club 3, 4; Eagle Scout 2, 3, 4; Radio Club 3; Spanish Club 3; Head Football manager 4; Monogram Club 4; Boy Scout 1, 2; Explorer Scout 3, 4; Intra-Mural Basketball 2; Pepsi Cola Basketball Team 3; Forty Four Club 3, 4.

QUINCY SCARBOROUGH

Independent thinker . . . animal crackers in his soup . . . persistence . . . "P.S." . . . Model-A . . . "Body and Soul" . . . Carolina

Fayetteville High School 1, 2, 3, 4; Boosters Club 1, 3, 4; Latin Club 1, 4; *Eagle* Staff 4; Journalism Club 3; *Bulldog* Staff 3; Debating Club 4; Teen-Age Club 1, 2, 3, 4; Student Government Comm. 4; *LaFamac* Editorial Staff 4; Chm. Jr.-Sr. Post Committee 3; Chm. Senior Improvement Comm. 4; Eagle Scout 2; Flag Raising Comm. 4; Most School Spirited 4; Key Club 4; Delegate to Key Club Convention 4; Lt. Governor for N. C. in Carolina District 4; Constitution Comm. 4; Student Court 4; U.D.C. Scrapbook Award 3; RAPEXP 3, 4; Sponsor Fayetteville-Raleigh game 4.

JAMES ANDREW SCOTT, JR.

"Jimmy" . . . food of all kinds . . . Florida . . . Bragg Brat . . . tall, silent type . . . University of Florida

Arcadia, Florida High School 1, 2; Fayetteville High School 3, 4.

LLOYD VANN SEAWELL

"Suke" . . . jokes . . . walking at night . . . the piano . . . "Stardust" . . . ambitious . . . "14" . . . sentimentality . . . Carolina

Fayetteville High School 1, 2, 3, 4; Homeroom Chairman 1, 3; V. P. Freshman Class 1; Pres. Latin Club 1; Teen-Age Club 1, 2, 3, 4; "B" football 1, 2; Band 1, 2; Band Improvement Award 1; Clarinet Trio 1; Band Letter Club 2; War Participation Comm. 1; Pres. Sophomore Class 2; Latin Paper Staff 2; Beta Club 2, 3, 4; Jr. Hi-Y 2; Baseball Mgr. 2, 3; "B" basketball 2, 3; Boosters Club 2, 3; Varsity Football 3, 4; Track 3, 4; *LaFamac* Staff 4; Monogram Club 3, 4; Senior Hi-Y 3, 4; Hi-Y Conference 3; Boy's State 4; Major Boy's State 4; Secretary Senior Hi-Y 3; Key Club 4; Key Club Director 4; Dramatics Club 4; Chapel Program Comm. 4; Student Council 1; Captain Blue-White Game 3; Point Board 3; Baseball 4; President Student Body 4; "Most Likely to Succeed" 4.

EDITH IRIS SHEPPARD

"Shep" . . . pictures and autographs . . . M.A. . . . an apple a day . . . Dunn, N. C. . . . Happiness consists in Making Happy

Fayetteville High School 1, 2, 3, 4; Bible Club 1; Misers' Club 2; Home Economics Club 1; Dramatics Club 4; Radio Club 4.

PEGGY ANN SHEPPARD

"Pegs" . . . bar-b-cue . . . Boost and the world boosts with you . . . Alton . . . Dislikes greens . . . those chocolate shakes

Fayetteville High School 1, 2, 3, 4; Bible Club 2, 4; Home Economics Club 2; Dramatics Club 4; Raido Club 4; Assistant Secretary-Treasurer of Radio Club 4; Journalism Club 4; *Bulldog* reporter 4; Library Science Club 4.

HARRY DAVID SHERRILL

"Dexter" . . . sincere friendliness . . . football . . . "Hooked" . . . chop-suey . . . Jessie Lee . . . tall, dark 'n' handsome . . . Wake Forest

Massey Hill 1; President Class 1; Basketball 1; Softball 1; Fayetteville High School 2, 3, 4; Monogram Club 3, 4; Junior Varsity Football 2; Varsity Football 3; All-State 4; Junior Varsity Basketball 2; Varsity Basketball 3; Baseball 2; Glee Club 3, 4; Track 3; Junior Hi-Y 2; Senior Hi-Y 3, 4; Key Club 4; Vice-President Senior Class 4; Homeroom Senator 4; Student Council 3.

CAROLYN SIMPSON

complexion a la mode . . . kitty-kats . . . "Hi, people" . . . sparkle . . . phone calls . . . Sweet and Lovely . . . Woman's College

Fayetteville High School 1, 2, 3, 4; Bible Club 1; Latin Club 1, 2; Staff of *Eagle* 1, 2; Chess Club 1; Tri-Hi-Y 1, 2, 3, 4; Secretary Tri-Hi-Y 4; Beta Club 3, 4; French Club 3, 4, Teen-Age Club 1, 2, 3, 4; Boosters Club 1, 2; Student Council 3; Scottish Dancers 2; *LaFamac* Staff 4; Class Editor *LaFamac* 4; Senior Service Scout 1, 2, 3; Debating Club 4; Junior-Senior Dance Committee 3; Advisory Council Tri-Hi-Y 4.

RUDOLPH GRANTLEY SINGLETON, JR.

"Rudy" . . . summertime . . . speechmaking . . . camping . . . cabin parties . . . blue-eyes . . . student governments . . . track . . . Wake Forest

Fayetteville High School 1, 2, 3, 4; Student Council 1; Hi-Y 1, 2; Treas. of Hi-Y 2; Latin Club 1, 2; Humor Editor of *Eaglet* 1; Feature Editor of *Eagle* 2; *Bulldog* Staff 1, 2, 3; Journalism Club 1; Dramatics Club 1, 2, 3, 4; Easter Pageant 1, 2; Thanksgiving Pageant 2; Boosters Club 1, 2, 3, 4; Teen-Age Club 1, 2, 3, 4; Bible Club 1, 2; Pres. Bible Club 1, 2; Boy Scouts 1, 2, 3, 4; Eagle Scout 2; Explorer Scouts 3, 4; Order of the Arrow 3, 4; Photo. Club 3, 4; Feature Editor *LaFamac* 4; Little Theater of the Air 3; Cast of "You Can't Take it with You" 3; Black Masquers 3, 4; Track 2, 3, 4; Master of Ceremonies Jr.-Sr. 3; Debating Club 3, 4; Triangular Debater 3, 4; Glee Club 4; Student Government Comm. 4; Sr. Privilege Comm. 4; Constitution Comm. 4; Scottish Dancers 2, 3, 4; V. P. Scottish Dancers 4; Flag Raising Com. 3, 4; House of Epti; Testator of Senior Class 4; Student Court 4.

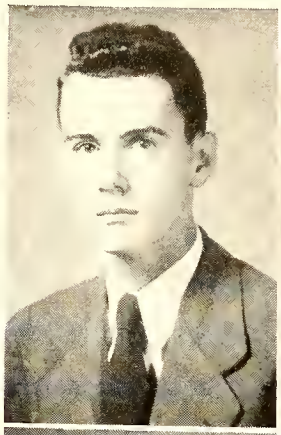

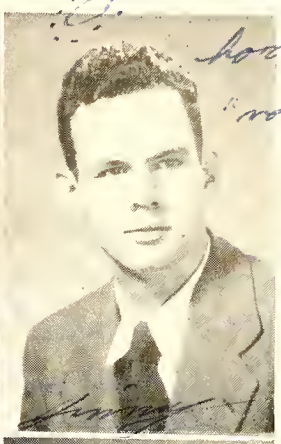

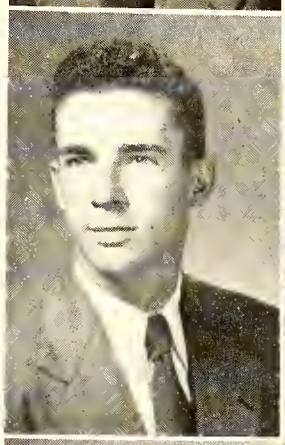

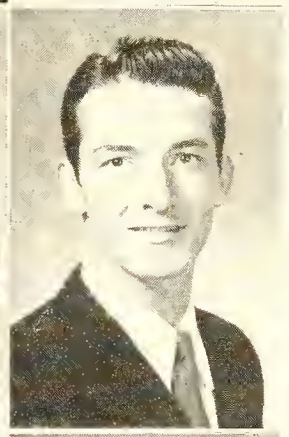

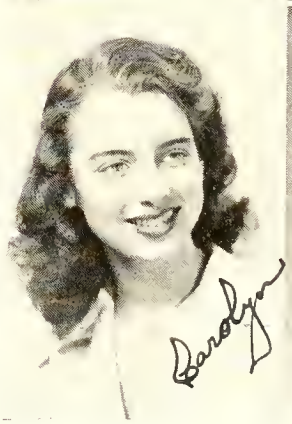

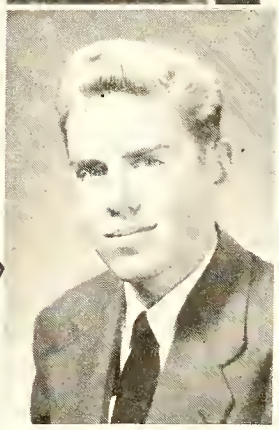

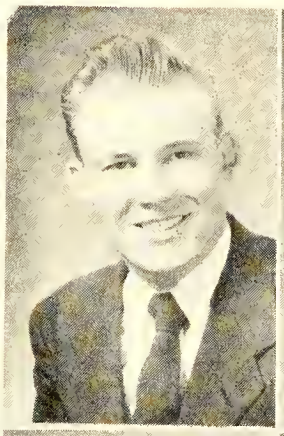

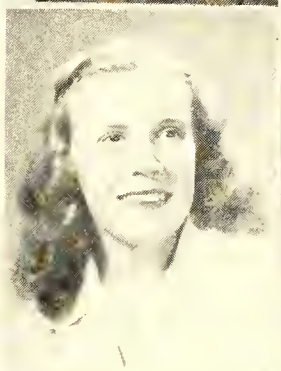

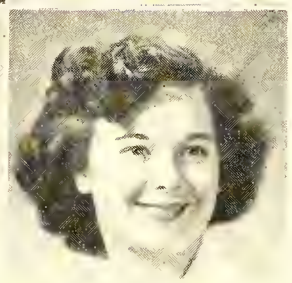

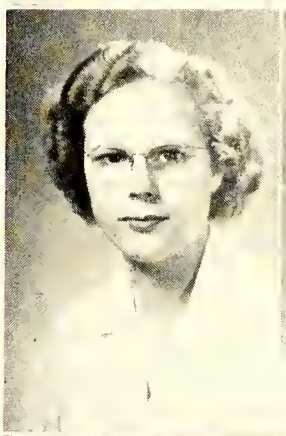

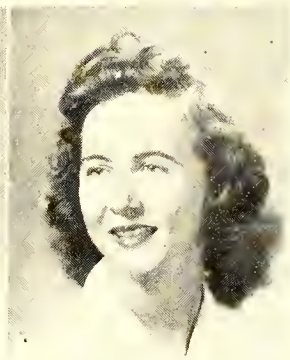

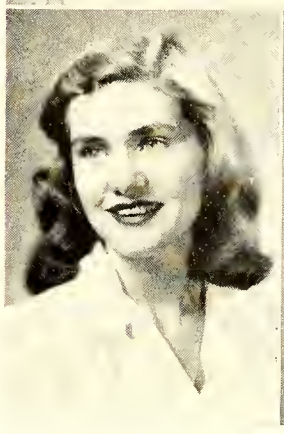

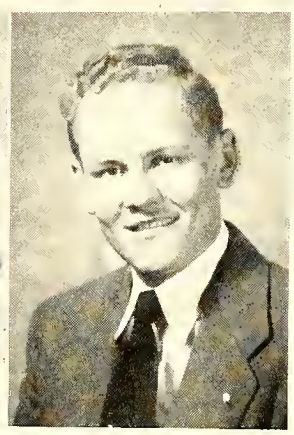

BILLY GENE SMITH

"Nub" . . . picnics . . . "Down the road a piece" . . . Alabama . . . fiddler . . . "25" . . . gridiron sensation . . . extemperaneous brilliance . . . Wake Forest

Leeds High School, Leeds, Alabama 1, 2; Fayetteville High School 2, 3, 4; Teen-Age Club 1, 2, 3, 4; Football 1, 2, 3, 4; Basketball 1, 2, 3, 4; Baseball 1, 2, 3, 4; Junior Hi-Y 2; Senior Hi-Y 3, 4; Monogram Club 1, 2, 3, 4; Glee Club 1, 2, 3, 4; Dramatics Club 4; Boosters Club 3, 4; Teague Memorial Award Nominee 4; All-Southern 4; Most Popular Boy 4.

FLORENCE PATRICIA SMITH

"Pat" . . . pearl teeth . . . crowded calendar . . . sun baths and baby oil . . . station wagons . . . Learning is wealth. . . . Woman's College

Fayetteville High School 1, 2, 3, 4; Beta Club 2, 3, 4; Latin Club 1, 2, 3, 4; Program Chairman, Latin Club 1; Vice-President Latin Club 2; President, Latin Club 4; *Eaglet* Staff 1; Editorial Staff of *Bulldog* 2; Bible Club 2; Debating 2, 3, 4; Triangular Debator 2; Alternate Debator 3; Treasurer 3; President Debating Club 4; Business Manager of *LaFamac* 4; Dramatics Club 2, 3; D.A.R. History Award 3; U.D.C. Scrapbook Award 3; Boosters Club 1, 2, 3, 4; Teen-Age Club 1, 2, 3, 4; Photography Club 2; Junior Hi-Y 2; Tri-Hi-Y 3, 4; Delegate to Hi-Y Convention 3, 4; Senior Service Scout 1, 2, 3; Wing Scout 4; Secretary and Treasurer Freshman Class 1; Student Body Treasurer 4; Secretary of Assembly Planning Committee 4; Most Studious Girl 4; Jr.-Sr. Program Committee 3; Program Chm. of Miss F.H.S. Contest 3.

NELLIE CORNELIA SMITH

Beechnut chewing gum . . . tall boys . . . Carolina Beach . . . "The Best Things in Life Are Free" . . . talking . . . her bright smile attracts all . . . Woman's College

Fayetteville High School 1, 2, 3, 4; Glee Club 2; Teen-Age Club 3, 4; Dramatics Club 3, 4; Home Economics Club 1; Debating Club 2; Boosters Club 1, 2, 3, 4; *LaFamac* Business Staff 4; Office Assistant 4; Spanish Club 4.

PHYLLIS JOAN STROUD

"Joanie" . . . her diamond ring . . . J. L. . . . "It Had to be You" . . . basketball . . . chocolate candy . . . carefree . . . Daytona Beach

Woodrow Wilson, Tampa, Florida 1; Home Economics 1; Homeroom Chairman 1; Checker Club 1; Captain Girls' Basketball Team 1; Co-Captain Girls' Softball Team 1; Fayetteville High School 2, 3, 4; Home Economics Club 2, 3, 4; Dramatics Club 4; *LaFamac* Business Staff 4; Secretary D. O. Club 2; Girls' Basketball Team 2; Girls' Softball Team 2; Girls' Monogram Club 2; Summer School 3.

ANNIE RUTH STEVENS

thoughtfulness . . . dimpled chin . . . Dunn, N. C. . . . "Stardust" . . . hamburgers . . . brown eyes . . . Flora MacDonald

Fayetteville High School 1, 2, 3, 4; Glee Club 1, 3; Ten-Age Club 1, 2; Dramatics Club 4; Boosters Club 4; Spanish Club 3; Hostess, Junior-Senior Banquet 2; Photography Club 2; *LaFamac* Business Staff 4.

GERALDINE TALBOT

"Jerry" . . . roller skating . . . Steve . . . night clubs sweet as sugar candy . . . grilled cheese sandwiches . . . Smithdeal Massey

Central High School 1, 2, 3; Home Economics Club 1, 2, 3; Beta Club 2, 3; H-H Club 1, 2, 3; Fayetteville High School 4; Teen-Age Club 4.

MARY LOUISE TEABEAUT

"T-Bo" . . . jovial jockets . . . Studebakers . . . sugar 'n' spice, everything nice . . . driving . . . hamburgers . . . Woman's College

Fayetteville High School 1, 2, 3, 4; Teen-Age Club 1, 2, 3, 4; Dramatics Club 1, 2, 3, 4; Boosters Club 2, 3, 4; Senior Service Scouts 1, 2, 3; Latin Club 1, 2; Spanish Club 4; Tri-Hi-Y 4; *LaFamac* Business Staff 4; Baton Club 1, 2; American Legion Auxiliary 1, 2, 3; Photography Club 1, 2, 3; Glee Club 3, 4; Basketball Team 2.

EDGAR TEAGUE

"Pig" . . . Ester Williams fan . . . "Sentimental Journey" . . . Industrial Arts . . . boyish bashfulness . . . football and sports. . . . Gardner-Webb

Fayetteville High School 1, 2, 3, 4; Junior Varsity Football 1; Varsity Football 2, 3, 4; Monogram Club 2, 3, 4; Bible Club 1, 2, 3, 4; Piggie Club 2, 3; Glee Club 4; Spanish Club 3; Teen-Age Club 3; Boosters Club 4; Boys' Octet 4.

BETTY FAYE THAGGARD

"Bett" . . . the eye is the pearl of the face . . . "You know it, too!" . . . a friend a la mode . . . "Rish" . . . ideal girl . . . School of Nursing

Fayetteville High School 1, 2, 3, 4; Bible Club 1, 2, 3, 4; Boosters Club 1, 2, 3, 4; Glee Club 1, 2; Teen-Age Club 1, 2, 3, 4; President Bible Club 3; Journalism Club 4; *Bulldog* staff 4; Home Economics Club 1, 2; Misers' Club 2.

CATHERINE IRENE THOMAS

"Kitty" . . . summertime and swimming . . . "The Man I Love" . . . convertibles . . . love and laughter . . . Soda Shop . . . Modeling School

Fayetteville High School 1, 2, 3, 4; Boosters Club 2; Glee Club 1, 2; Photography Club 1, 2; French Club 3; Home Economics Club 1, 2; Teen-Age Club 1, 2, 3, 4; Dramatics Club 1, 2; Debating Club 2; Scottish Dancers 1; Business Staff of *LaFamac* 4.

DOROTHY SUELLA THOMASON

"Sue" . . . boys in general . . . spaghetti . . . personality packed . . . "Don" . . . chills . . . bracelets . . . Lenoire-Rhyne

Fayetteville High School 1, 2, 3, 4; Latin Club 1; Glee Club 1, 2; Teen-Age Club 1, 2, 3, 4; Boosters Club 1, 2; Girls' Athletic Association 3, 4; French Club 2, 3, 4; Photography Club 1, 2; Business Staff *LaFamac* 4; Homeroom Chairman 2; Girls' State 3; Dramatics Club 2; Office Assistant 4.

HELEN DORIS THREATT

"Doc . . . banana splits . . . "It Had to Be You" . . . dancing . . .Raefard . . . "Gee, whiz!" . . . basketball . . . thoughtfulness . . . Eastern Carolina Teachers' College

Fayetteville High School 1, 2, 3, 4; Teen-Age Club 1, 2, 3, 4; Dramatics Club 1, 2, 3; Photography Club 1, 2, 3; Summer School 1; French Club 3, 4; Band 1; Library Club 2, 3; Vice-President Library Club 3; Boosters Club 3, 4; Home Economics Club 4; Girls' Monogram Club 3.

MARY AGNES TOLA

Myrtle Beach . . . cheerful campany shartens the mile . . . jalapies . . . harseback riding . . . peppermint patties . . . William and Mary

Notre Dame Academy, Southern Pines, N. C. 1, 2; Homeroom Chairman 1; Sophomore Representative 2; Bible Club 1, 2; Athletic Club 1, 2; Riding Club 1, 2; Gymkhana Committee 2; Softball Team 1, 2; Glee Club 1, 2; Dramatics Club 1, 2; Sodality 1, 2; Treasurer Sodality 2; Latin Club 1, 2; Junior Classical League Medal 2; Latin Club Secretary 2; Latinam Honors Societatem Award 1, 2; French Club 2; Fayetteville High School 3, 4; Student Council 3; Latin Club 3; "Miss F.H.S." Committee 3; French Club 4; Vice-President French Club 4; Teen-Age Club 3, 4; Boosters Club 3, 4; Wing Scout 4; Senior Service Scout 3; Treasurer, Scout Troop 3, 4; Program Chairman Scout Troop 3, 4; Photography Club 4; Tri-Hi-Y 4; Catholic Bible Club 4; *LaFamac* staff 4; Debating Club 4.

BARBARA SUE UNDERWOOD

"Susie". . . . lemon cheese cake . . . "The Stars Will Remember" . . . printing . . . Bill . . . the rase is queen . . . West Geargia

Dallas High School, Dallas, Georgia 1; Dramatics Club 1; Fayetteville High School 1, 2, 3, 4; Majorette 2, 3, 4; Baton Club 2, 3; Dramatics Club 1, 2, 3; Photography Club 1, 2, 3, 4; Teen-Age Club 1, 2, 3, 4; Summer School 1, 2; Spanish Club 3; Booster Club 1, 2, 3, 4; Glee Club 1, 2, 3, 4.

RALPH USSERY

chocolate pie . . . "rack 'em up" . . . faotball . . . mavies . . . "Mamselle" . . . amazing originality . . . likes cute gals . . . Carolina

Fayetteville High School 1, 2, 3, 4; Teen-Age Club 1, 2, 3, 4; Boosters Club 1, 2, 3, 4; Dramatics Club 2, 3; Spanish Club 3; Junior Varsity football 2; Varsity football 3, 4; Hi-Y 3, 4; Monogram Club 3, 4; Glee Club 3, 4; Most Original.

BRANTLEY SMALL VANN, JR.

just loafing . . . Model-A . . . "Heartaches . . . playing ping pang . . . "My Soul" . . . drawing . . . music

Fayetteville High School 1, 2, 3, 4; Teen-Age Club 2, 3, 4; Photography Club 3.

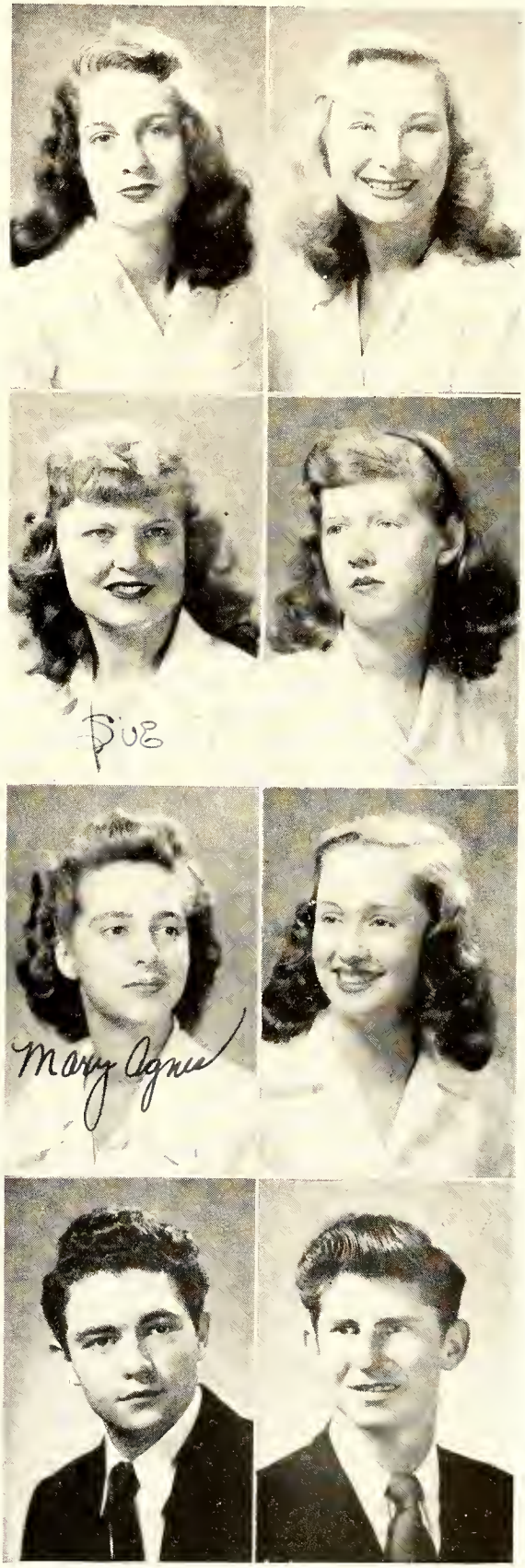

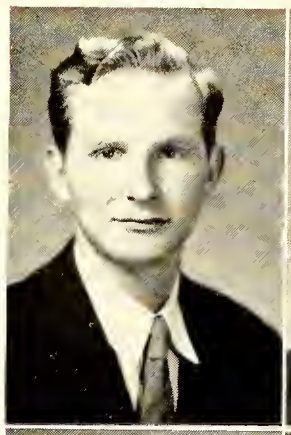
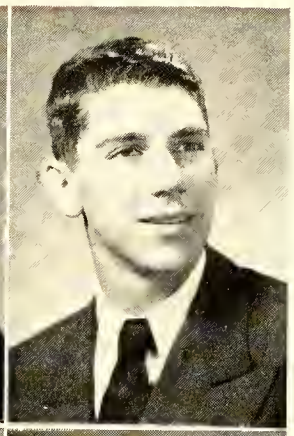

EDWARD VAN STORY

"A huntin' we will ga . . . fish stories . . . Cottanade swing ya' pordner . . . gaad natured . . . Dovidsan

Fayetteville High School 1, 2, 3, 4; French Club 3, 4; Dramatics Club 4; Boosters Club 4; "44" Club 4; Teen-Age Club 1, 2, 3, 4; Homeroom Chairman 3; *LaFamoc* Editorial Staff 4; Wildlife Club 2, 3, 4; Intramural Sports 2; Secretary "44" Club 4; Treasurer, Boosters Club 4.

PAUL VINCOLI

"Peevy" . . . dancing . . . ice cream . . . boseball fon . . . cute impersanotions . . . White Lake . . . craoner . . . work in New York

Fayetteville High School 1, 2, 3, 4; Teen-Age Club 2, 3, 4; Photography Club 3; Boy Scout 1, 2; French Club 2; Glee Club 3, 4; Intramural Basketball 2; Intramural Softball 2.

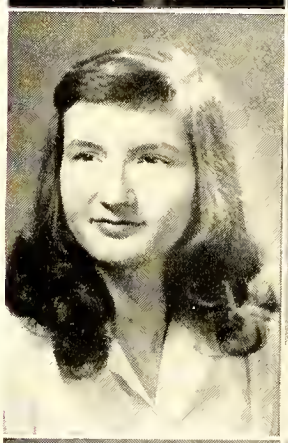

JOANNE MOORE WALLACE

"Jody" . . . bangs-bangs . . . rum frappes . . . Kindness is dearer than gald . . . on eye far designing . . . Flora MacDonald

Massey Hill 1; President of H. H. Club 1; Debating Club 1; Oratorical Contest 1; Fayetteville High School 2, 3, 4; Teen-Age Club 2, 3, 4; Dramatics Club 4; French Club 4; Boosters Club 4; Business Staff *LaFamoc* 4.

EARLINE WALTERS

"Bud . . . reoding boaks . . . "I Understond" . . . dark eyes 'n' curly hair . . . snopshat fan . . . "Jiminy Crickets" . . . Secretary

Fayetteville High School 1, 2, 3, 4; Misers' Club 2; Home Economics Club 1, 2; Diversified Occupations Club 3; Bible Club 1, 2.

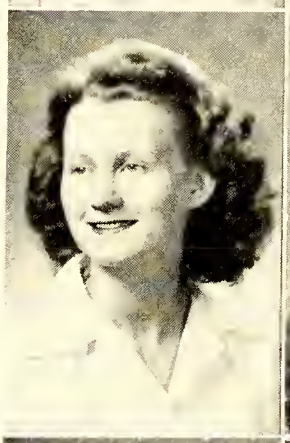
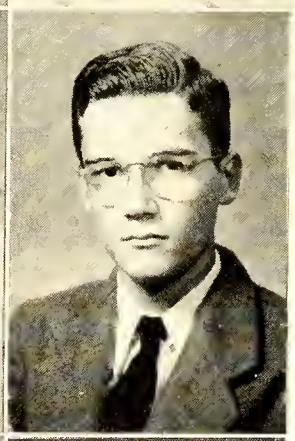

PEGGY ROSE WALTERS

"Brat" . . . chacolate shokes . . . "You Do" . . . Norman . . . radia fan . . . "Gee Whiz" . . . Traveler's Inn . . . Kindness is o gift . . . Dental Assistant

Fayetteville High School 1, 2, 3, 4; Home Economics Club 1; Misers' Club 2; Bible Club 2, 3.

BOBBY WARD

radio, radia, and radia . . . faad in general . . . "Apple Blossom Time" . . . basketball . . . band . . . the whistler . . . N. C. Stote

Fayetteville High School 1, 2, 3, 4; Spanish Club 1, 2; Business Staff of *Bulldog* 1; Band Letter Club 2, 3, 4; Radio Club 4; Teen-Age Club 3; Business Manager the *Eaglet* 3; Band 1, 2, 3, 4; Member of High School Orchestra 3, 4; Boy Scouts 1.

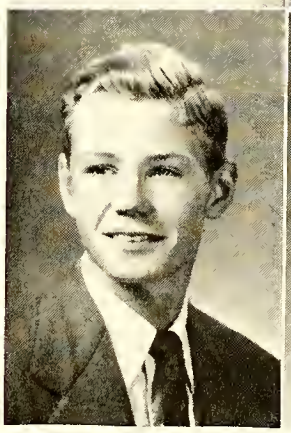
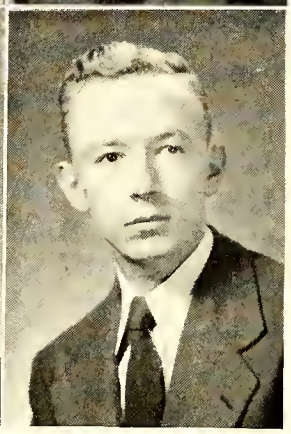

JAMES B. WARD

"Jimmie" . . . tennis king . . . playing clorincts . . . peoch pie . . . "I Wander Who's Kissing Her Naw" . . . swimming . . . Navy

Fayetteville High School 1, 2, 3, 4; Misers' Club 2; Latin Club 3, 4; Monogram Club 3, 4; Photography 3, 4; Football 1, 2; Football Manager 3; Track 3, 4; Band 1, 2, 3, 4; Boosters Club 4; Teen-Age Club 1, 2, 3, 4.

HARRY LYNN WARR

chompion ping-pang player . . . "You Do" . . . any kind of pie . . . checkers . . . hitch-hiking troveler . . . timid friendliness . . . Caralina

Fayetteville High School 1, 2, 3, 4; War Participation Committee1; Misers' Club 2; Intramural Sports 2; Beta Club 3, 4; French Club 3, 4; Monogram Club 3, 4; Track Manager 3; Photography Club 3, 4; Dramatics Club 4; Boosters Club 3, 4; "44" Club 4; Teen-Age Club 1, 2, 3, 4; Football Manager 3; Homeroom Chairman 3; Business Staff of *LoFamac* 4.

MARSHALL LEE WARREN, JR.

Dark haired girls . . . "Ballerina" . . . pleasure before duty . . . movies . . . all sports . . . music . . . ice cream . . . N. C. State

Fayetteville High School 1, 2, 4; Raeford High School 3; Teen-Age Club 1, 2, 4; Misers' Club 2; Key Club 3; Secretary of Spanish Club 4.

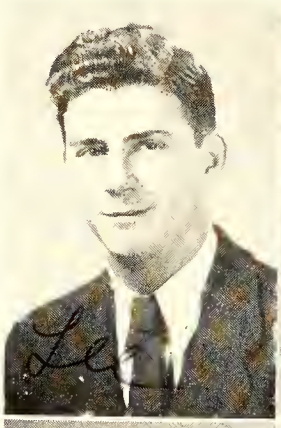

MARION WATSON

"Barney" . . . demure . . . headbands . . . "She's Mac's desire" . . . No. 12 . . . striking . . . Dentyne chewing gum . . . Hollins

Fayetteville High School 1, 2, 3, 4; Glee Club 1, 2, 3, 4; Photography Club 1, 2; Dramatics Club 2; Spanish Club 2, 3; Tri-Hi-Y 4; Teen-Age Club 1, 2, 3, 4; Business Staff of *LaFamac* 4; Misers' Club 2; Latin Club 1; Cheerleader 4; Boosters Club 1, 2, 3, 4.

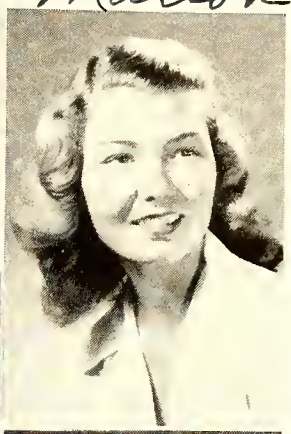

JOHN DREXEL WHEELER

"Luke" . . . blondes . . . long, lean, lanky . . . T-Bone steaks . . . peg pants . . . staying out late . . . football . . . Wake Forest

Fayetteville High School 1, 2, 3, 4; Jr. Varsity Basketball 2; Varsity Football 3, 4; Varsity Basketball 3, 4; Monogram Club 3, 4; Misers' Club 2; Ten-Age Club 1, 2, 3, 4; Loafers' Club 3, 4; Physical Education Assistant 3; Boy Scouts 1; Homeroom Chairman 2; Student Council 3; Junior-Senior Committee 3.

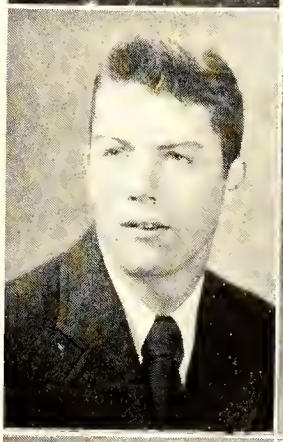

CONSTANCE PAULINE WICKER

"Polly" . . . Sanford . . . a whiz on the court . . . that unique tallness . . . dancing . . . dazzling smile . . . immaculateness

Fayetteville High School 1, 2, 3, 4, 5; Physical Ed Letter 2; Dramatics Club 3, 4; Journalism Club 2; Boosters Club 2, 3; Photography Club 3, 4; Library Science 2, 3; Junior Service League 3, 4; Home Economics Club 3; Secretary Good English Club 3; Bulldog Staff 2; Sub Deb Service League 2; Teen-Age Club 2, 3, 4, 5.

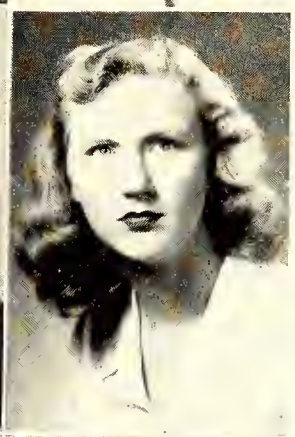

LAWRENCE HOWARD WILHELM

"Possum" . . . all sports . . . apple pie a la mode . . . huntin' and fishin' . . . early bird . . . loafing

Fayetteville High School 1, 2, 3, 4; Junior Latin Club 2; Senior Latin Club 3; Sports Reporter for *Eagle* 3; Photography Club 3, 4; Misers' Club 2; Wildlife Club 3, 4; Boosters Club 4; Industrial Arts Club 4; "44" Club 1, 2, 3, 4; Teen-Age Club 4.

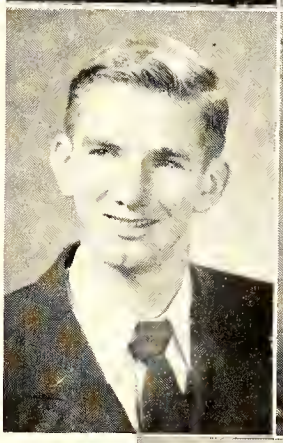

ABIE WILLIAMS

potato chips . . . "How Soon" . . . "33" . . . baseball over football . . . He that seeks finds . . . boogie-woogie . . . bashful . . . Carolina

Stedman High School 1; Fayetteville High School 2, 3, 4; Baseball 2, 3, 4; Captain Baseball 2, 3; Junior Varsity Football 2; Varsity Football 3, 4; Boys' Hi-Y 3, 4; Boosters Club 4; Glee Club Treasurer 4; Teen-Age Club 2, 3, 4; Monogram Club 3, 4; Spanish Club 3; Boys' Octet 4; Member of Student Court 4.

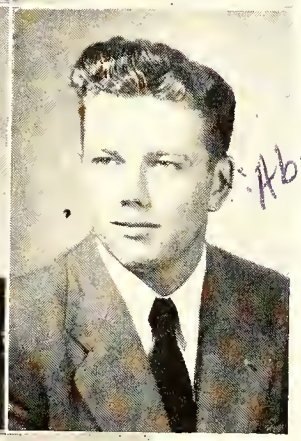

MALCOLM WALSER YATES, JR.

"Mac" . . . always with Barney . . . "12" . . . quick dashes . . . "Monk" . . . cheerfulness . . . quiet disposition

Fayetteville High School 1, 2, 3, 4, 5; Teen-Age Club 1, 2, 3, 4, 5; President of Class 1; Junior Hi-Y 2; Senior Hi-Y 5; Vice-President of Student Body 3; Student Council Treasurer 3; Vice-President Piggie Club 2, 3, 4; Monogram Club 1, 2, 3, 4, 5, Treasurer of Monogram Club 4; Basketball 1, 2, 3, 4; Fotball 2, 3, 4, 5; Baseball 3, 4; French Club 4; Co-Captain Football Team 4; Senator 5.

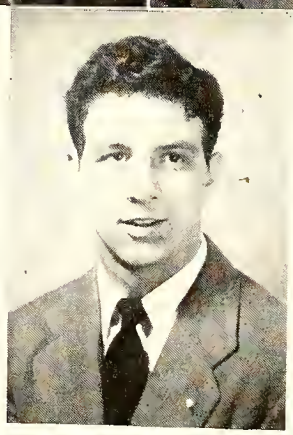

Seniors whose pictures do not appear

Jack Croswell

Bill Doughtery

Allie Gray

Frank Harrison

PrisCilla Murphy

Frank Watson

Charles A. Harrington, Jr.

F. H. S. SENIORS ELECTED TO "WHO'S WHO IN AMERICAN HIGH SCHOOLS"

Billy Acker

Nadya Arab

Joanne Britt

Coleen Brock

Evelyn Champion

Sybil Corbett

Johnny Guiton

John Huske

Rosalie Huske

Louis Lauritzen

Ann McCoy

Bobby Nimocks

Dudley Pendleton

Billy (Nub) Smith

Pat Smith

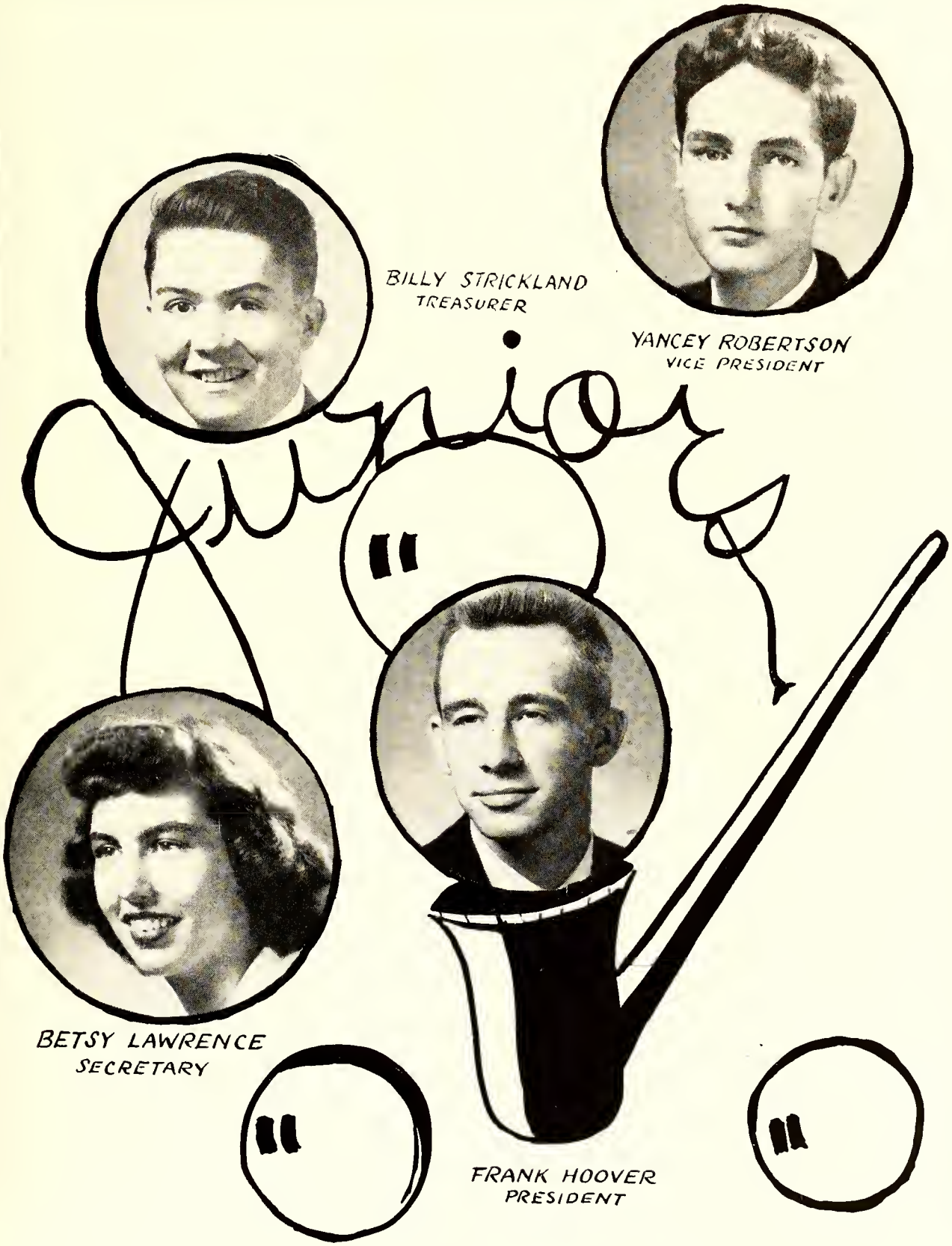
Juniors
BILLY STRICKLAND
TREASURER
YANCEY ROBERTSON
VICE PRESIDENT
BETSY LAWRENCE
SECRETARY
FRANK HOOVER
PRESIDENT

Frances Adams
Jo Adams
Bob Allen

Reese Atkinson
Doris Baggett
Virginia Barbour

Keeter Barnes
Sammy Beard
Frank Berry

George Biggs
Sue Black
Barbara Boggess

Janet Boisky
Joan Bowden
Max Brandon

Evelyn Brantley
George Brinkley
Catherine Bristow

J. C. Britt
Lucille Brown
Peggy Brown

Merle Buie
Hilda Bullard
Betty Burney

Robert Butler

Barbara Cain

Bernard Campbell

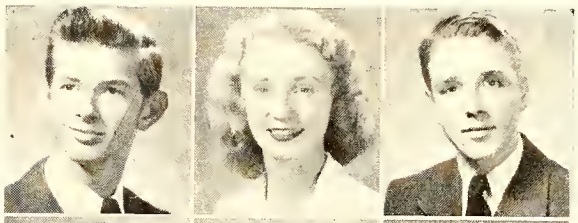

Lydia Cannon

Christine Carter

Jacquelin Carter

Bob Cavedo

Jim Clyburn

Ruth Cole

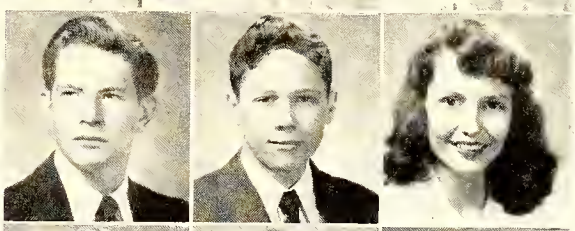

Alex Cook

Jean Cranwell

Mary Charlotte Dailey

Mary Lou Dijinis

David Dowd

Frances Dudley

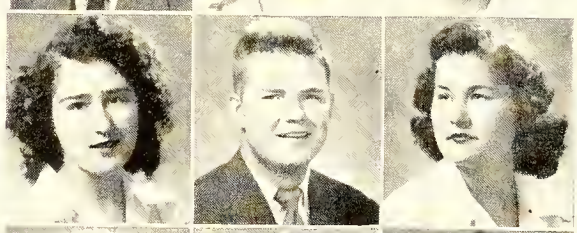

Barbara Enright

Bobby Enright

Pearl Faircloth

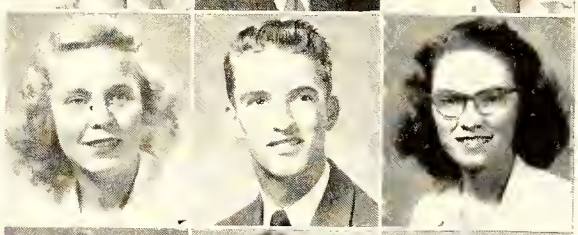

Betty Faucette

Mary Howard Franck

Billy Gilbert

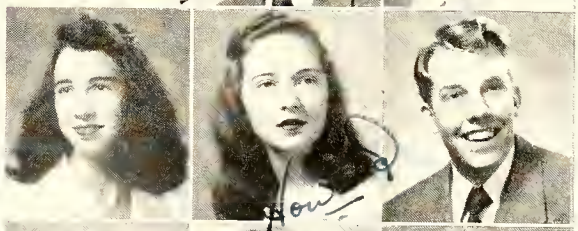

Clarence Godwin

Jean Gowdy

Kathryn Graddy

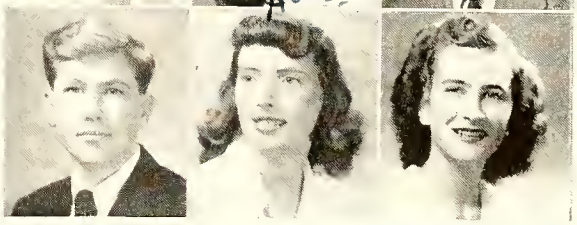

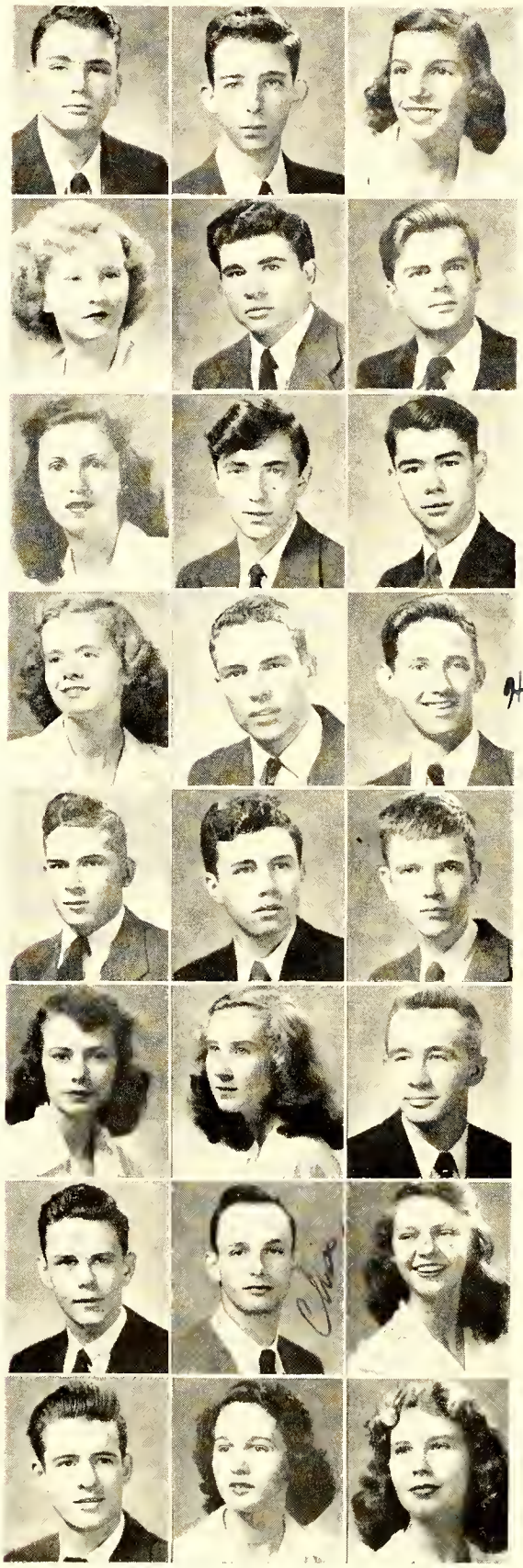

Brandt Grubbs
Jimmie Hall
Wynona Harding

Almena Harris
Frank Harrison
Bobby Hasty

Elle Havelos
John Havelos
Robert Hawkins

Edna Ray Hayes
Jack Hayes
Howard Hazlett

Franklin Herring
Jack Herther
Harry Hickey

Betty Holloway
Katherine Holmes
Frank Hoover

Sammy Hope
Charles Hopkins
Holly Howard

Billy Hubbard
Vivian Hulon
Emma Hunter

Josephine Hunter

Louise Ivey

Doris Jackson

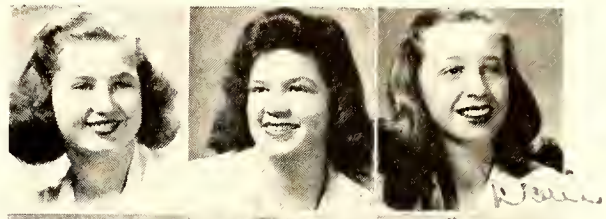

Jimmie Jackson

Mary Elizabeth James

Harold Jernigan

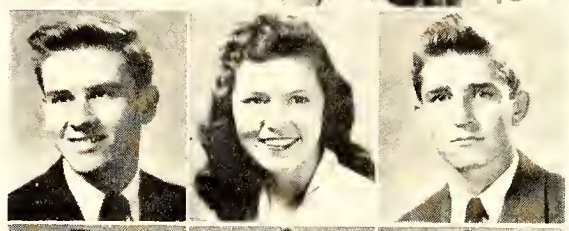

Eugene Johnson

Gene Johnson

Lambert Johnson

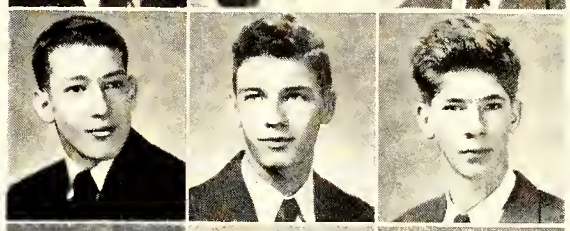

Eleanor Jones

Charles Jordan

Betty Jo Julian

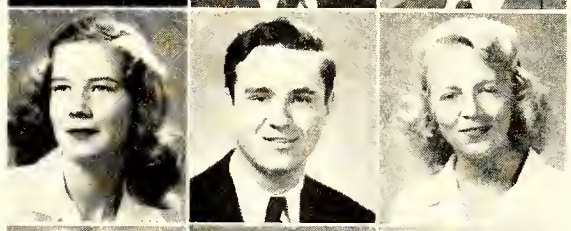

Betsy Lawrence

Betty Lee

Freddie Leverette

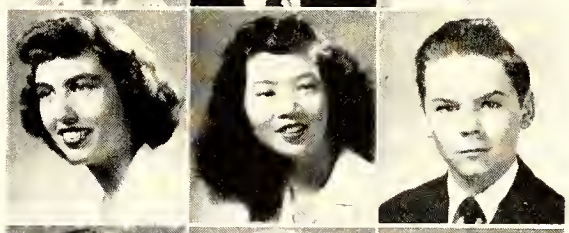

Jimmy Maloney

Eleanor Maynor

Tommy Merian

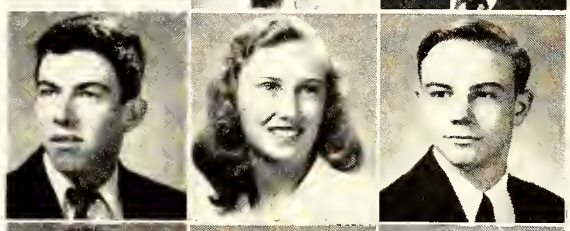

Ann Moore

Everette Morris

Betty Ann McBryde

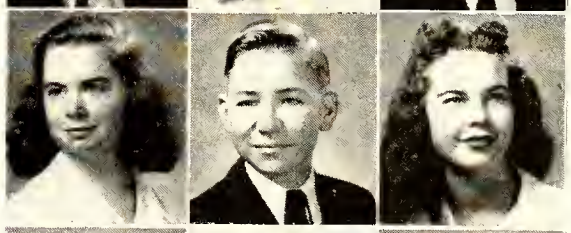

Ray McLaurin

Gene McMillan

Barbara Ann McNeill

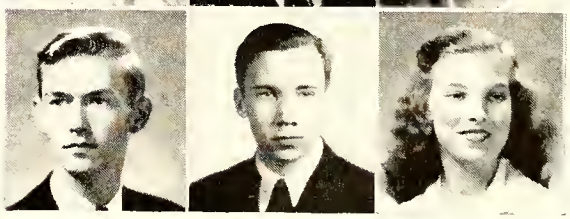

Gordon McNeill
Virginia McQueen
Ruth Olive

Virginia Outlaw
Jerry Owen
Dorothy Petty

Harold Pickett
Barbara Pinkston
Louise Poe

Bea Powers
Pansy Presler
Louis Ray

Mildred Reaves
Frances Register
Neale Reichle

Yancey Robertson
Edna Rogers
Billy Rutherford

Christine Sawyer
Dean Shamber
Betty Jo Seals

Myrtle Sessoms
Pearl Jean Shooter
Lee Smith

Marilyn Smith
Ramsey Smith
Janet Stallings

Bill Strickland
Runette Taylor
Joy Nette Teague

Delores Thompson
Mary Frances Threatt
Frances Todd

Bettie Townsend
Bruce Turlington
Dick Utley

L. M. Vann
Fredrick VanDeusen
Hazel Vestal

Ed Wallace
Mary Ann Warren
Paul Webster

Barbara Weeks
Angelyn Wethington
Wayne Whisnant

Frances Williams
Mary Lu Williams
Monirie Williams

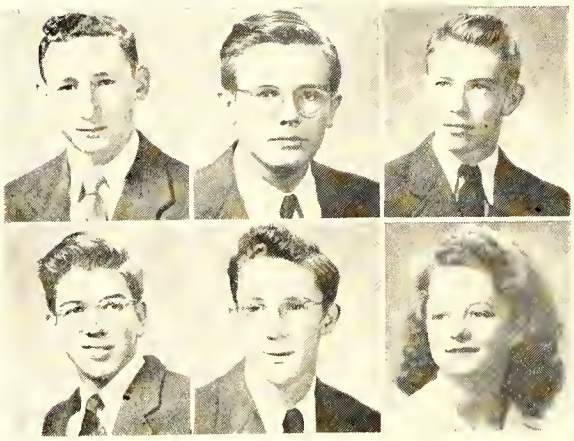

Gene Wilson

Bob Winters

Tommy Wooten

Steve Worth

Bobby Wrenn

Merle Wynn

NOT PICTURED

J. W. Atkinson

Bill Coley

Delphine Frazee

Sammie Harris

Leonard Holly

Gene Lovell

Ralph McDonald

Vivian Sanderson

Curtis Smith

Owen Thompson

Billy Truelove

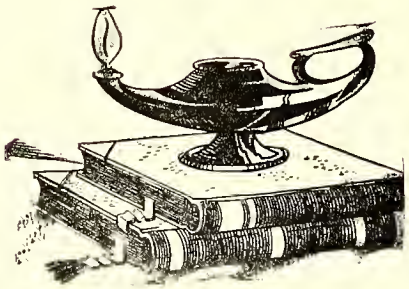

55277

Sophomore

BUDDY GREEN
PRESIDENT

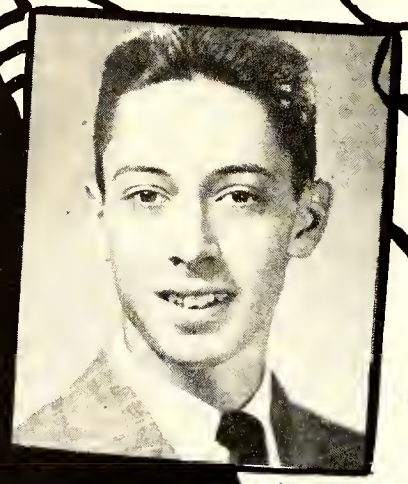

TIM SAUNDERS
TREASURER

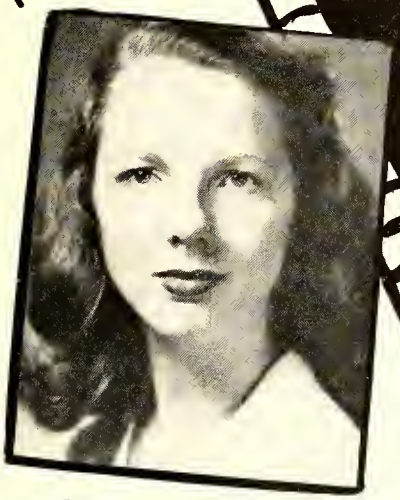

ELSIE COLLINS
SECRETARY

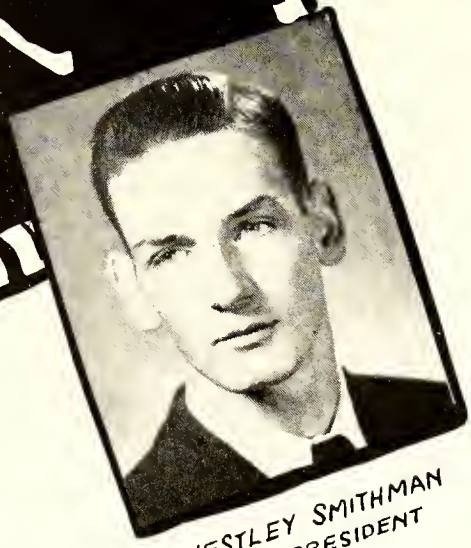

WESTLEY SMITHMAN
VICE PRESIDENT

Sophomore Class

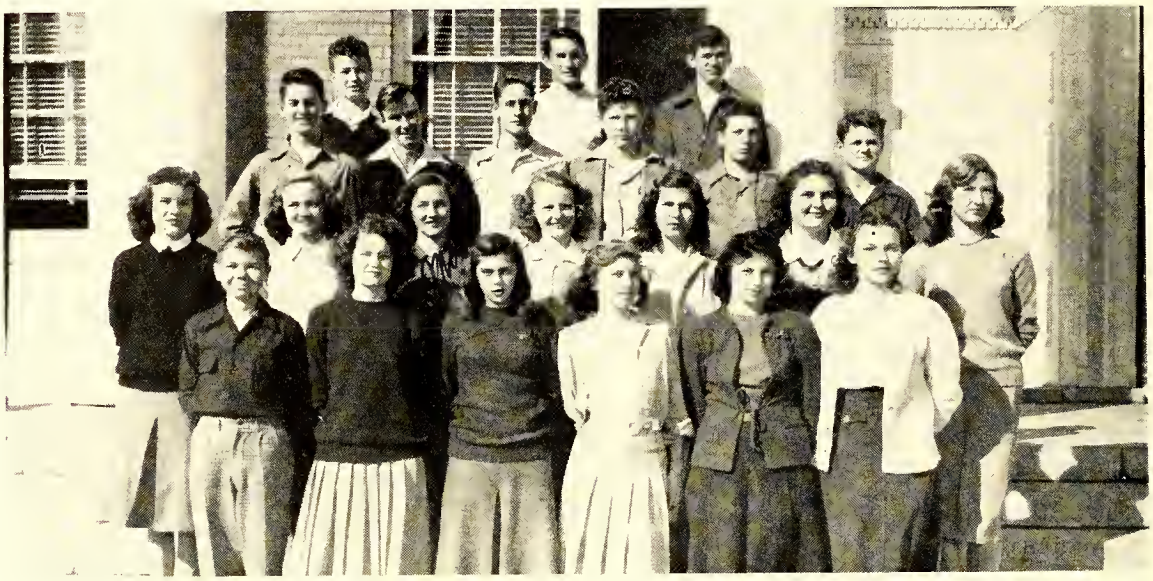

ROW 1, Left to right: Bobby Bennington, Ann Butler, Barbara Apple, Jean Benson, Alma Allen, Joanne Brown.

ROW 2, Left to right: Joyce Bass, Gertrude Bass, Mona Blaylock, Betty Lou Bridges, Marion Halloway, Betty Ball, Betty Beard.

ROW 3, Left to right: Hervy Averitte, John Blackwell, Hal Atwater, Edward Beard, Bobby Bennett, Rudolph Bishop.

ROW 4, Left to right: John Bradish, Reese Ayers, Hensdale Bramble.

ROW 1: Left to right: Elsie Collins, Katherine Conner, Pat Crawley, Grey Bullock, Julia Carter, Bonnie Carrington, Cullen Clyburn, Pearl Denton.

ROW 2, Left to right: Charles Cox, Harold Bullard, Ethel Dodson, Peggy Cannon, Rachel Davis, Nancy Duke, Daphne Dew, Marian Culbreth, Jarvis Gust.

ROW 3, Left to right: Adrian Creech, Buddy Green, Frank Ellerbe, Gene Cook, Tommy Cottingham, Dougald Graham, Stanfield Felton.

Sophomore Class

ROW 1, Left to right: Catherine Hawley, Norma Faircloth, Flora Gruby, Janie Edwards, Dora Howard, Pat Ennis, Sarah Grace Hall, Lois Fleishman, Mary Ellen Holloway, Jean Holmes.

ROW 2, Left to right: Bobby Hawkins, G. W. Hall, Frances Holloway, Peggy Hawley, Dorothy Fisher, Mary Joyner, Lillian Hulon, Bobby Holmes.

ROW 3, Left to right: S. T. Horne, Ben Jones, James Johnson, Bobby Johnson, Billy Herring, Charles Howie.

ROW 4, Left to right: Charles Hall, Robert Hubbard, Shady Herring, Dobbin Holmes.

ROW 1, Left to right: Joyce Phillips, Betty Queen, Carolyn Riddle, Marjorie Lewis, Rrada Slaughter, Christine Manos, Dorothy Lee, Gillie Shaw, Shirley Mills.

ROW 2, Left to right: Bobby Strickland, Robert Stevens, June Peele, Patsy Kracky, Van Ostrand, Kate Shaw, Jack Myrah, Harold Merian.

ROW 3, Left to right: Jimmy Bruden, Eugene Linkous, Harmon Kivett, Vivian Hollinshed, Bill Mabie, Nick Kanos, E. J. Kennedy, James Layton.

Sophomore Class

ROW 1: Left to right: Bobby Bennington, Nancy Thomas, Janice Williford, Joyce Wallace, Ruby Wiggins, Pat Yates, Betty Queer, Virginia Corbett, Jeanne Page, Albert White.

ROW 2, Left to right: Carmon Snipes, Scott Russ, Charles Schreiner, John Oates, George Thomason, Bobby Warren, Paul McArthur, Ted Wallace, Troy Scoggins.

ROW 3, Left to right: Walter Ryan, Gary Warwick, Janet Shore, Atha Lee Wallace, Martha Scott, Prudence Todd, Ruthanna White, Dorothea White, Lou Yates.

ROW 4, Left to right: John Henry Croom, Wilburn Scruggs, Roy (Sonny) Thaggard, Hal Atwater, Van (Buddy) Winfree, Wesley Smithman, Tim Sanders, Richard Taylor.

CHARLES RANKIN
PRESIDENT

FRANK SHAW
VICE PRESIDENT

DORCAS GAINES
SECRETARY

JOHN CLONTZ
TREASURER

Freshman Class

ROW 1, Left to right: Ruby Doris Bowler, Betty Baker, Mary Owens Bell, Dorothy Brunson, Betty Lou Anderson, Elizabeth Derryberry, Jimmy Black, Martha Currow.

ROW 2, Left to right: Peggy Carter, Virginia Darden, Ann Chadwick, Mary Lou Colvin, Julia Ann Cannady, Billy Everette, Betty Jane Cawley, Mary Ann Borts, Evan Adams, Herbert Callihan.

ROW 3, Left to right: Kitty Cook, Patty Butler, Thennie Bell Benson, Frances Clemmons, Bill DeVane, Billy Bingum, Boots Bullard, Myrtle Britt, Norma Jean Brown.

ROW 4, Left to right: Charlie Clyburn, Malcolm Bethune, John Clontz, Pascal Barber, J. D. Bradford, Curtis Britt, Floyd Byrd, Liddel Adams.

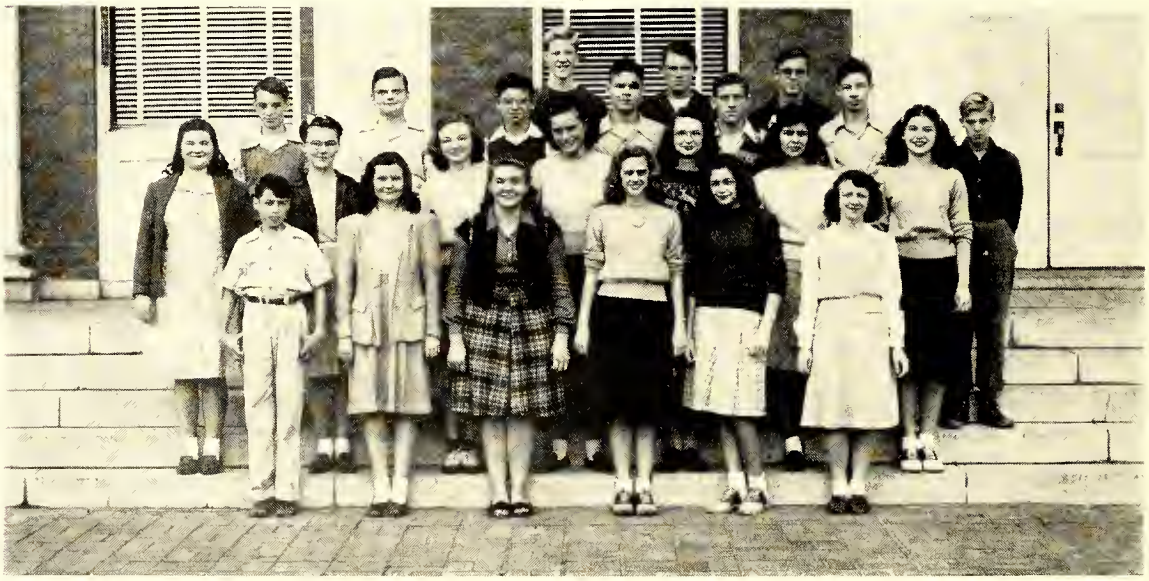

ROW 1, Left to right: Grover Griffen, Virginia Freeman, Lottie Faircloth, Pat Gibson, Elizabeth Goldman, Linda Gladden.

ROW 2, Left to right: Margaret Faircloth, Mary Lois Gore, Elma Fendly, Betty Gillmore, Dorcas Gaines, Julia Ann Graham, Mickey Fleishman.

ROW 3, Left to right: Charles T. Haigh, Bobby Hayes, Frank Hamilton, Preston Gray, Oliver Green, Zeb Gardner, Staiert Culbreth.

ROW 4, Left to right: David Fry, Wade Hayes, Charles Hardison.

Freshman Class

ROW 1, Left to right: Bobby Howie, Roy Harris, Era Havelos, Marilyn Kertzman, Dorothy Brunson, Joanne Kozma, Julia Kennedy, Thomas Herring.

ROW 2, Left to right: Betty Johnson, Sue Johnson, Sue Ingold, Shirley Holmes, Frances Jernigan, Jennie Lyn Harris.

ROW 3, Left to right: Joel Jenkins, Billy Jernigan, Arthur Hubbard, Johnny Holley, Jerry Holmes, Dick Hensdale, Truman Hon.

ROW 4: John Howie.

ROW 5, Left to right: Jimmy Hubbard, Web Hughes.

ROW 1, Left to right: Billy Kite, Betty Boyd Newberry, Margaret McArthur, Louise May, Agnes Monsour, Mary Louise McKee, Sybil Melvin, Frank Kelly.

ROW 2, Left to right: George Lambert, Mary Elizabeth McDeill, Virginia McMillan, Mary Alice Loflin, Nancy Litz, Billie Sue McNeil, Charles Morris.

ROW 3, Left to right: Jerry Mortan, Betty Nance, Helen Lucas, Elizabeth McIntosh, Frances Loflin.

ROW 4, Left to right: Tommy Mason, Bobby Munroe, Jimmy Lewis, Paul Martin, Daniel Maxwell, Ronnie Milligan.

Freshman Class

ROW 1, Left to right: Margarette Rainer, Kitty Rose Paton, Jane Roberts, Jesse Redman, Gene Overbeck, Doris Pidkett, Joyce Pigg, Charles McDonald.

ROW 2, Left to right: Reese Rackley, Gene Owen, Pearl Phillips, Lucy Ridgen, Judith Peoples, Hazel Nixon, Patsy Sams.

ROW 3, Left to right: Tommy McDonald, Ronnie McClaurin, Neal McLeod, Bobby O'Neal, Jimmy McGill, Tommy Owen, Al Nortan.

ROW 4, Left to right: Joe McGougan, Paul McCally, Tommy McCoy, Jimmy McRae, Billy Rothermel.

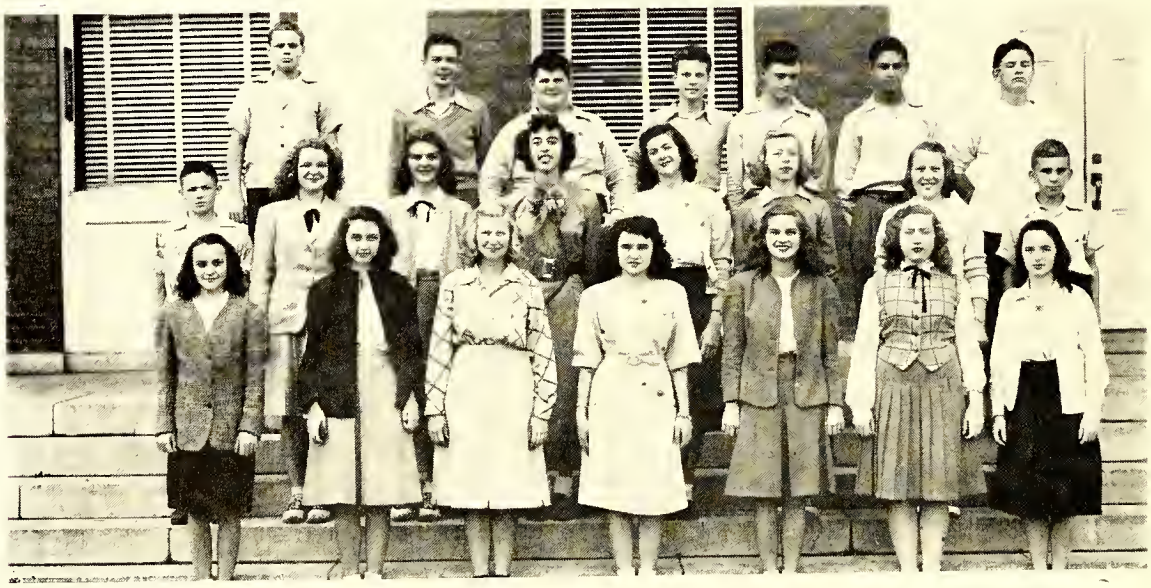

ROW 1, Left to right: Helen Stone, Nancy Thomas, Vada Lee Smith, Marguerite Taylor, Betty Thigpen, Jackie Stroud, Hazel Scruggs.

ROW 2, Left to right: Freddy Smith, Shirley Smith, Katherine Sykes, Marilyn Swartz, Patsy Smith, Jean Upton, Martha Stotler, Kenneth Rigleman.

ROW 3, Left to right: Douglas Sams, Ellis Short, William Shaw, Ray Sheppard, Frank Shaw, Alex Sanders, Bobby Strickland.

Freshman Class

ROW 1, Left to right: Martha Jeanne Walker, Ann Warwick, Dorothy Young, Jeanette Young, Betty Rose Walters, Winnie Lee Williams.

ROW 2, Left to right: Bobby Thornall, Annette Weeks, Gayle Williams, Jean Wheeler, Joyce Young.

ROW 3, Left to right: Leroy Truelove, John White, Marion Vann, Ted Vorkees, Jake Webster, Ray Vincoli.

ROW 4, Left to right: Bobby Young, Ramon Yarborough, Billy Webb, Jimmy VanStory, Charles Threatt, Joe Thompson.

Summer School Graduates

Carmen Cook, Floyd Ammons, Ruby Brock, Oscar Warren, Elizabeth Sigman, Billy Jones, Betty Rose Warwick, Donald Rose.

Mascot: James Wiley ("Butch") Page
(Not pictured)

Activitie

"Learn to live, and live to learn,
Ignorance like a fire doth burn,
Little tasks make large return."

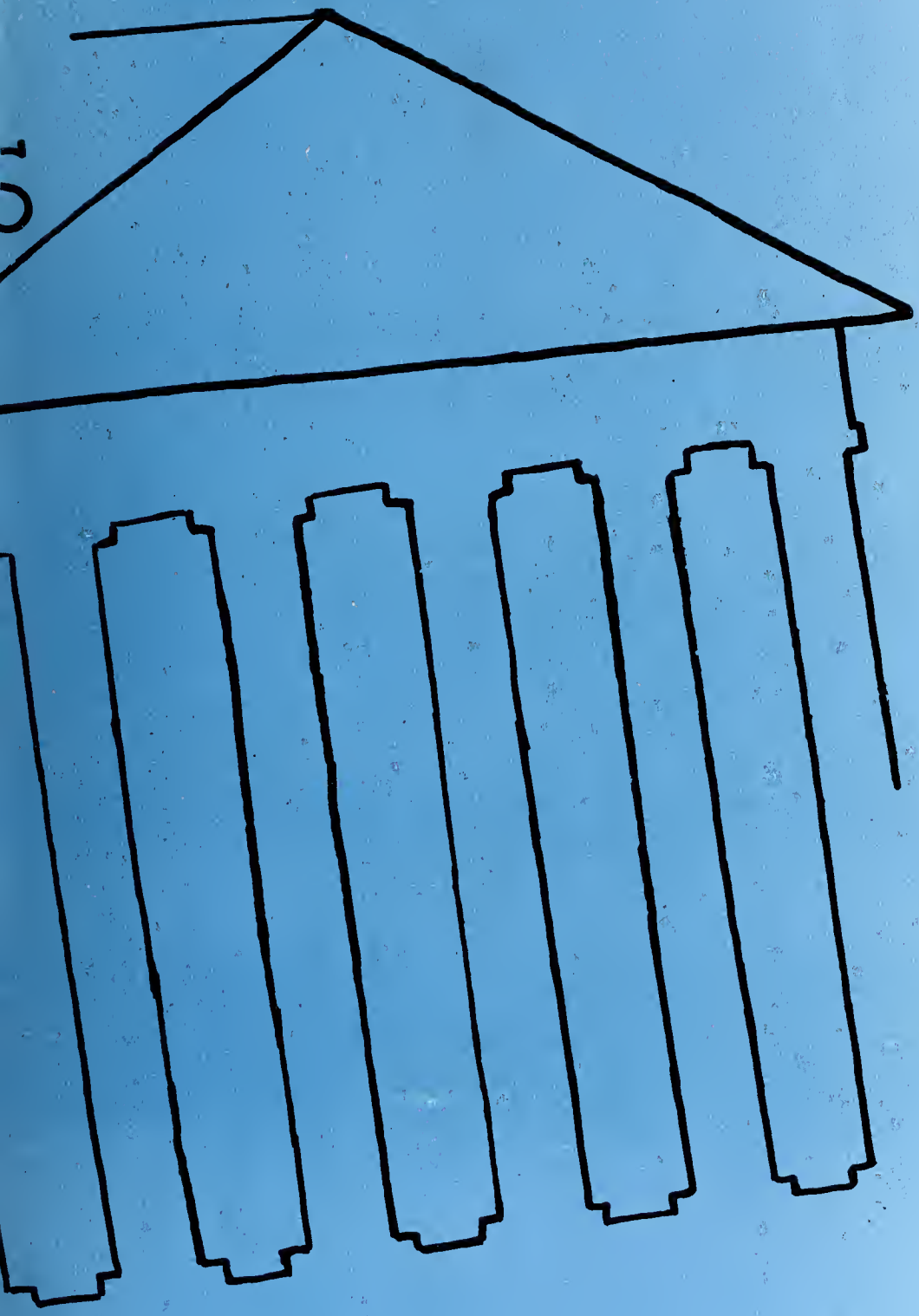

government

STUDENT BODY OFFICERS

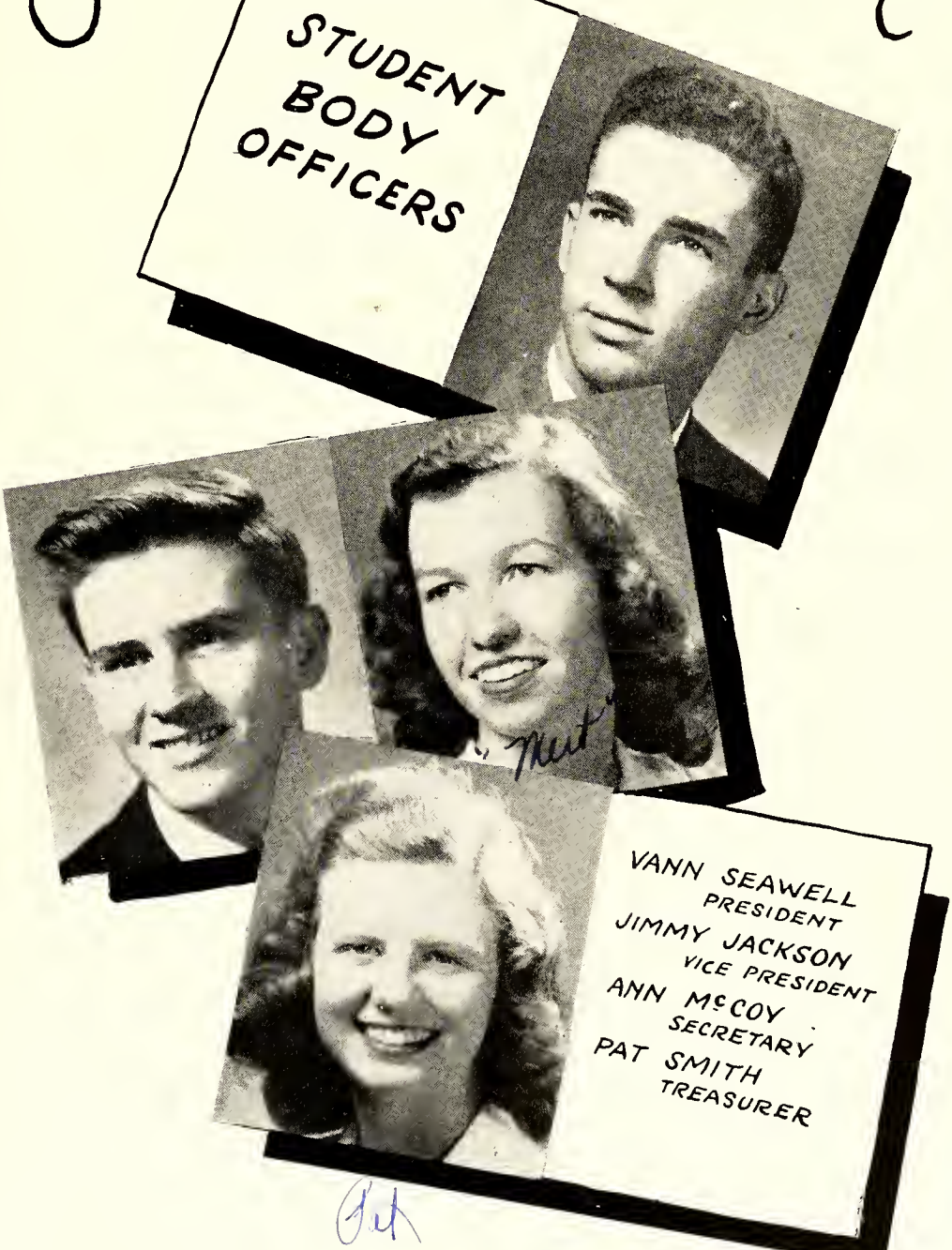

VANN SEAWELL
PRESIDENT

JIMMY JACKSON
VICE PRESIDENT

ANN McCOY
SECRETARY

PAT SMITH
TREASURER

Assembly Planning Committee

ROW 1, Left to right: Mrs. Simmerman, Ann McCoy, Pat Smith, Miss Gray, Mrs. Jones.
ROW 2, Left to right: Miss McFarland, Mrs. Stewart, Mr. Tracy, Mrs. Warren, Mr. White.
ROW 3, Left to right: Nadya Arab, Frances Gillmore, Jimmy Jackson, Mary Daniels McRainey, Wade Parker, Vann Seawell.

Student Government

On Wednesday, September 24, 1947, the students of Fayetteville High School, with the consent of the school authorities, voted to install a new type of student government in their school for the year, 1947-1948.

This new system has the same general plan of organization as our national government, with democracy as its keynote.

There are three branches of this new form—executive, legislative, and judicial.

The executive body is composed of the president, vice president, secretary, and treasurer of the student body.

The legislative body, or congress, consists of two parts, the senate composed of one representative from each of the twenty-three homerooms, and the house of representatives composed of twenty-seven members—eight seniors, eight juniors (after this year to be only seven), six sophomores, and five freshmen, chosen at large from the respective classes by their classmates.

The judicial branch, patterned after our Supreme Court, has eleven members. From

these eleven members are elected a chief justice, a prosecuting attorney, two defense attorneys, and seven jurymen. A student may defend himself, or he may choose his two defense attorneys from the court, except for the chief justice and the prosecuting attorney, who are chosen by the members of the court. When a student does not agree with the decision of the court, he may appeal to the faculty.

When a student wishes to introduce a bill—that is, a new school regulation, he must speak to the senator from his homeroom. The senator, then, will present the suggestion to the house and senate for approval.

Before the bill may become a law, it must have a majority of votes from both houses and must have the signature of the president of the student body and the school principal.

If the bill is vetoed by the president of the student body, it goes back to a joint session of congress, which can pass it by a two-thirds majority of both houses. If the bill is passed, it goes to the principal of the school for his approval or veto.

The major objectives of this new form of government are as follows: to promote cooperation between the faculty and the students; to enable students to understand and appreciate the meaning of school; to give them experience in democratic procedure; to allow more students to participate in the school government; to foster a complete sense of honor and fairness among all students; to keep the building and grounds clean and attractive; and to abide by all school regulations.

The students who introduced this new form of government were Quincy Scarborough, Rudolph Singleton, Vann Seawell, and Bobby Nimocks.

Betty Ann Brunson
Coleen Brock

Student Court

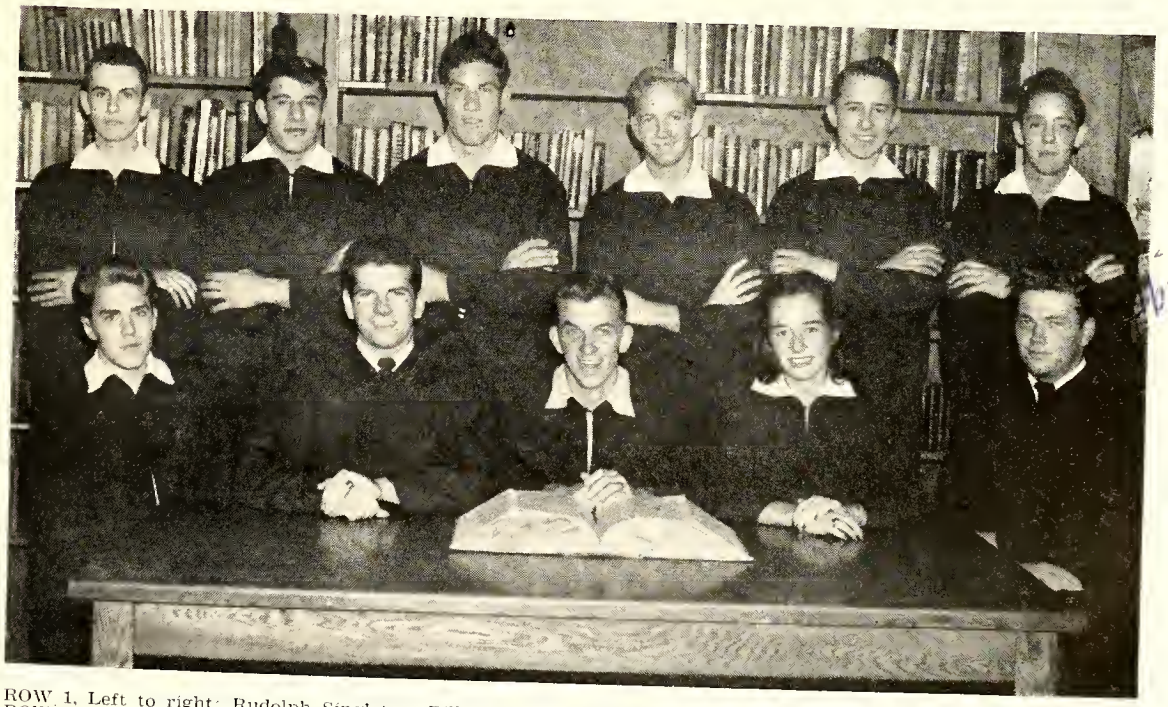

ROW 1, Left to right: Rudolph Singleton, Billy Acker, Johnny Guiton, Frances Gillmore, Abie Williams.
ROW 2, Left to right: Quincy Scarborough, Jimmy Fasul, J. C. Britt, Dave Butler, Bobby Nimocks, Buddy Winfree.
NOT PICTURED: John Huske, completing unexpired term of Frances Gillmore.

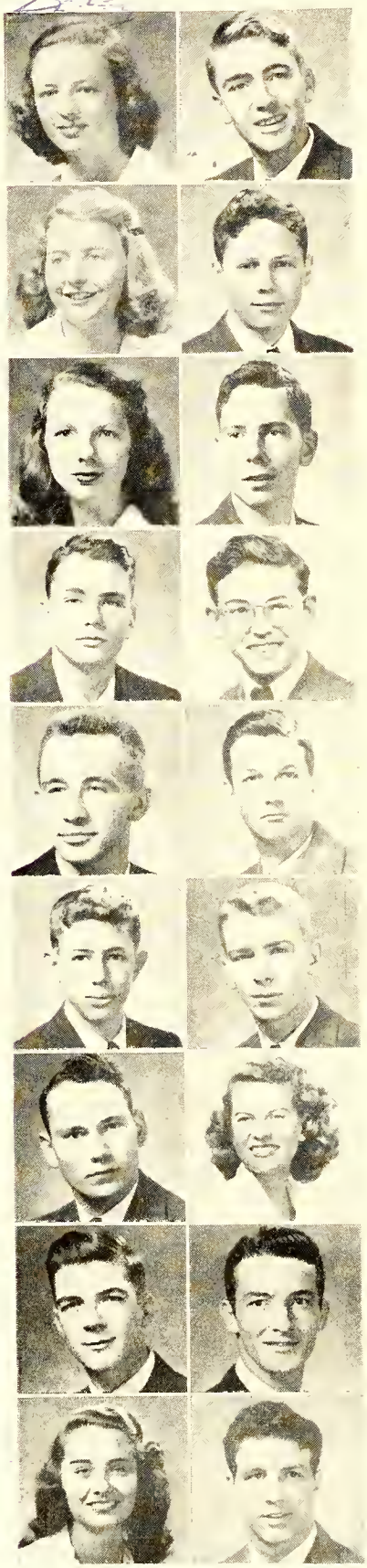

Senators

BETSY BIZZELL ..... *Senior*

MAX BRANDON ..... *Junior*

JOANNE BRITT ..... *Senior*

JIM CLYBURN ..... *Junior*

ELSIE COLLINS ..... *Sophomore*

BUDDY GREEN ..... *Sophomore*

BRANDT GRUBBS ..... *Junior*

FRANKLIN HAMILTON ..... *Freshman*

FRANK HOOVER ..... *Junior*

TOMMY McCOY ..... *Freshman*

JOHN OATES ..... *Sophomore*

DUDLEY PENDLETON ..... *Senior*

LOUIS RAY ..... *Junior*

JESSIE REDMAN ..... *Freshman*

BILLY RUTHERFORD ..... *Junior*

DAVID SHERRILL ..... *Senior*

JANET SHORE ..... *Sophomore*

MALCOLM YATES ..... *Senior*

CAMERA SHY:
CHARLES BEATTY, JOEL JENKINS, RAYMOND WAINWEIGHT, FRANK BERRY

House of Representatives

SENIORS

Bill Altman
Nadya Arab
Sybil Corbett

Marsden de Rosset
Don Grubbs
Virginia Purdie

Bill Rendell

"Nub" Smith

JUNIORS

Ruth Cole

Charlie Hopkins

Harold Jernigan

Freddie Leverett

Gordon McNeill

Frances Riddle

Yancey Robertson

Frederick Van Deusen

SOPHOMORES

Louis Allen

John Blackwell

Adrian Creech

Pat Ennis

Gillie Shaw

Lou Yates

FRESHMEN

Julia Ann Cannady

Pat Gibson

Mary Owen Bell

Charles Rankin

Frank Shaw

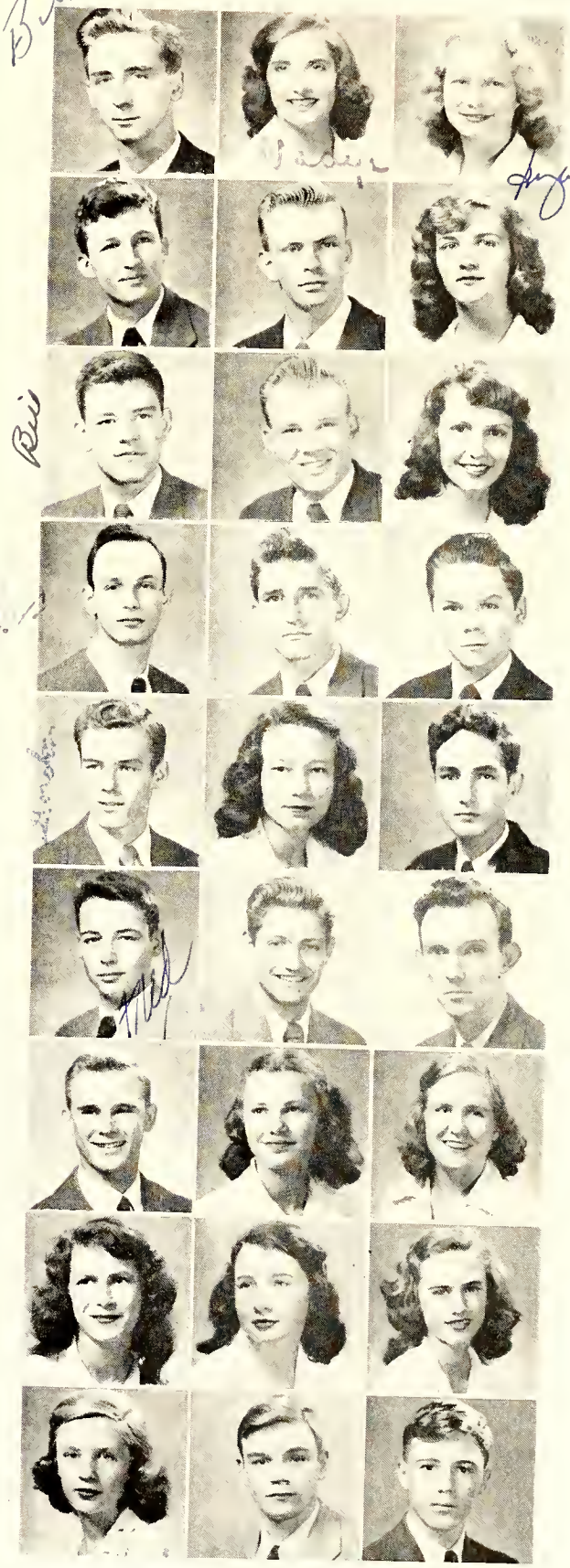

Homeroom Chairmen

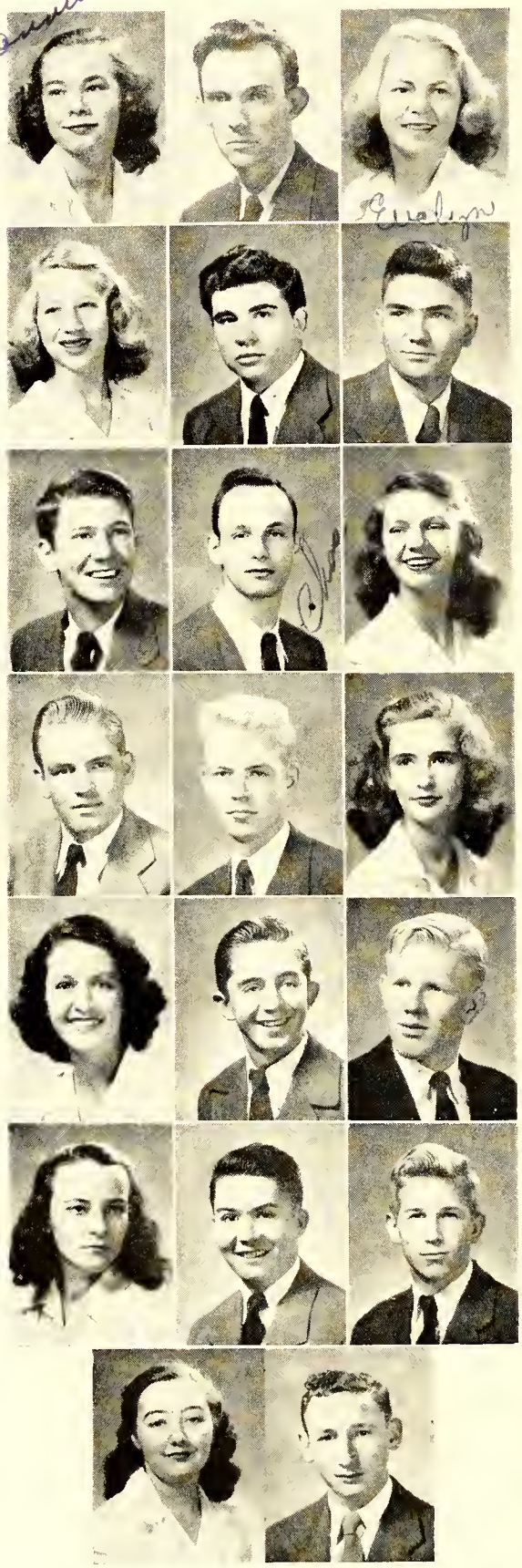

Jeannine Burch
John Blackwell
Evelyn Champion

Kitty Cook
Frank Harrison
Dick Hensdale

David Honeycutt
Charlie Hopkins
Holly Howard

Jimmy Lewis
Hubert McDonald
Gene Overbeck

Martha Scott
Wilburn Scruggs
Lee Smith

Helen Stone
Bill Strickland
Billy Webb

Winnie Lee Williams
Gene Wilson

NOT IN PICTURE:

Bill Dougherty
Julius Pinkston
E. J. Kennedy

Organizations

THE BIG BOSSES

EDITORIAL STAFF

Ann Atwater
Nadya Arab
Carolyn Ballentine
Betsy Bizzell
Jane Blackburn
Ann Blackwell
Joanne Britt
Mattie Britt
Coleen Brock
Betty Ann Brunson
Evelyn Champion
Sybil Corbett
Ellen Deaver
Marsden de Rosset
Frances Gillmore
Marguerite Grady
Nancy Hedrick
David Honeycutt
John Huske
Rosalie Huske
Harriette Kurtz
Ann McCoy
Bobby Nimocks
Ann Pender
Dudley Pendleton
Ann Preston
Quincy Scarborough
Vann Seawell
Carolyn Simpson
Rudolph Singleton
Mary Agnes Tola
Edward VanStory

FEATURES OF LAFAMAC

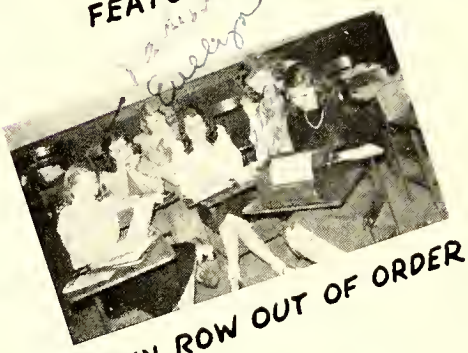

BRAIN ROW OUT OF ORDER

LAFAMAC

REMBRANDTS AT WORK

"THE SPORTS"

THE MONEY BAGS

STAFF

BIG BUSINESS

BUSINESS STAFF

Bill Altman
Betty Dougherty
Celia Edwards
Shirley Fowler
Dorothy Gardner
Rebecca Giles
Don Grubbs
Carol Harris
Annette Inge
Ronald Jones
Billy Joyner
Bobby Kennedy
Gedelle Kozma
Martha Lazenby
Ann Byrd McArthur
Jeanette Monsour
Allen Moore
Ann Morrison
Doris Owen
David Purdie
Virginia Purdie
Dwight Ratts
Becky Rogers
Nellie Smith
Annie Ruth Stevens
Joan Stroud
Louise Teabeaut
Catherine Thomas
Marion Watson

HOW'RE FINANCES?

PICTURE GIRLS

AD FIENDS

Beta Club

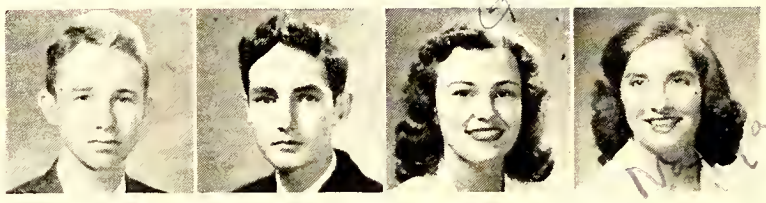

Left to right: Bobby Nimocks, Yancey Robertson, Rosalie Huske, Nadya Arab.

ROW 1, Left to right: Frances Adams, Bobby Allen, Ann Atwater, Keeter Barnes, Edward Bass, Gertrude Bass, Joyce Bass. ROW 2, Left to right: ~~Betsy~~ Bizzell, Ann Blackwell, John Blackwell, Mona Blaylock, Evelyn Brantley, George Brinkley, Joanne Britt. ROW 3, Left to right: Mattie Britt, Colleen Brock, Joanne Brown, Betty Ann Brunson, Merle Buie, Hilda Grey Bullard, Grey Bullock. ROW 4, Left to right: Julie Carter, Evelyn Champion, Ellen Clyburn, Ruth Cole, Elsie Collins, Sybil Corbett, Pat Crawley. ROW 5, Left to right: Janie Edwards, Pat Ennis, Dorothy Fisher, Frances Gillmore, Jean Gowdy, Marguerite Grady, Brandt Grubbs. ROW 6, Left to right: Haydon Grubbs, Jimmie Hall, Nancy Hedrick, Jack Herther, Harry Hickey, Frances Holloway, David Honeycutt.

Beta Club

ROW 1, Left to right: Frank Hoover, Holly Howard, Ruby Howard, Emma Hunter, John Huske, Annette Inge, Jimmy Jackson.

ROW 2, Left to right: Ronald Jones, Gedelle Kozma, Harriette Kurtz, Betsy Lawrence, Mary Virginia Layton, Freddie Leverette, Maurice Leverette.

ROW 3, Left to right: Christine Manos, Paul McArthur, Ann McCoy, Jerry Owen, Ann Pender, Edgar Poe, Ann Preston.

ROW 4, Left to right: Becky Rogers, Edna Rogers, Scott Russ, Christine Sawyer, Martha Scott, Wilburn Scruggs, Vann Seawell.

ROW 5, Left to right: Gillie Shaw, Rrada Slaughter, Carolyn Simpson, Pat Smith, Janet Stallings, Billy Strickland, Delores Thompson.

ROW 6, Left to right: Frances Todd, Prudence Todd, Harry Warr, Angelyn Wethington, Dorothy White, Ruthanna White, Vann Winifree.

The Purpose of the Beta Club

"The purpose of this organization is the promotion of the ideals of honesty, service, and leadership among high school students."

SENIOR TRI-HI-Y

M. LAZENBY
PRESIDENT

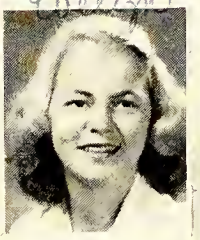

E. CHAMPION
V. PRESIDENT

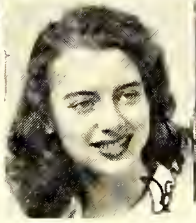

C. SIMPSON
SECRETARY

ANN McCOY
TREASURER

ANN B. McARTHUR
SGT. AT. ARMS

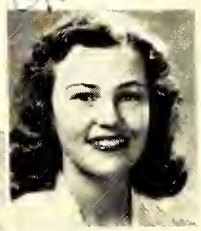

ROSALIE HUSKE
PROG. CHAIR.

Margaret Allen
Nadya Arab

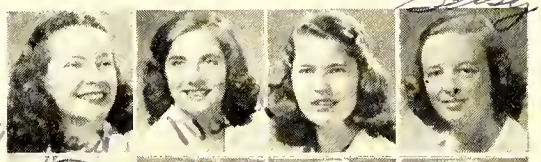

Ann Atwater
Betsy Bizzell

Frances Black
Ann Blackwell

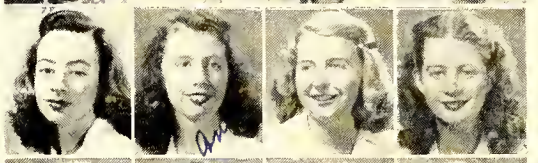

Joanne Britt
Coleen Brock

Betty Ann Brunson
Jeannine Burch

Sybil Corbett
Ellen Deaver

Frances Gillmore
Marguerite Grady

Carol Harris
Nancy Hedrick

Emily Howie
Annette Inge

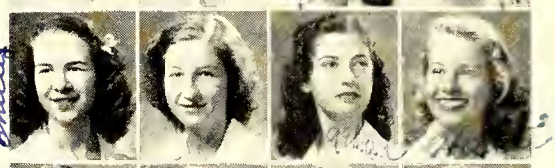

Gedelle Kozma
Harriette Kurtz

Doris Owen
Ann Pender

Anne Preston
Virginia Purdie

Pat Smith
Louise Teabeaut

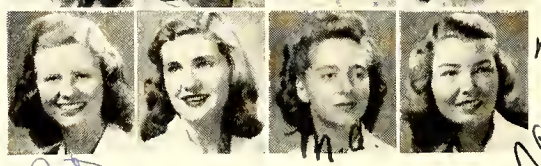

Mary Agnes Tola
Marion Watson

Junior Tri-Hi-Y

ROW 1, Left to right: Holly Howard, President; Delores Thompson, Vice-President; Frances Adams, Secretary and Treasurer; Hilda Bullard, Recording Secretary.

ROW 2, Left to right: Jean Gowdy, Sergeant-at-Arms; Merle Buie, Program Chairman; Virginia Barbour; Sue Black.

ROW 3, Left to right: Barbara Boggess, Evelyn Brantley, Barbara Cain, Jackie Carter.

ROW 4, Left to right: Jean Cranwell, Ruth Cole, Katherine Holmes, Emma Hunter.

ROW 5, Left to right: Josephine Hunter, Betsy Lawrence, Betty Ann McBryde, Barbara McNeill.

ROW 6, Left to right: Virginia McQueen, Jerry Owen, Frances Riddle, Edna Rogers.

ROW 7, Left to right: Pearl Jean Shooter, Janet Stallings, Frances Tood, Bettie Townsend.

ROW 8, Left to right: Barbara Weeks, Frances Williams, Mary Lu Williams, Merle Wyne.

Sophomore Tri-Hi-Y

ROW 1, Left to right: Pat Crawley, President; Pat Ennis, Vice President, Rrada Slaughter, Secretary.

ROW 2, Left to right: Gertrude Bass, Treasurer; Joyce Bass, Sergeant-at-Arms; Prudence Todd, Program Chairman; Nancy Adams, Joanne Brown.

ROW 3, Left to right: Grey Bullock, Julie Carter, Elsie Collins, Virginia Corbett, Daphne Dew.

ROW 4, Left to right: Nancy Duke, Janie Edwards, Dorothy Fisher, Lois Fleishman, Frances Holloway.

ROW 5, Left to right: Christine Manos, Shirley Mills, Gillie Shaw, Dorothy White, Ruthanna White.

Freshman Tri-Hi-Y

Kitty Cook ---------- *President*
Gene Overbeck ---------- *Vice-President*
Shirley Holmes ---------- *Secretary*
Virginia McMillan ---------- *Treasurer*
Jane Roberts ---------- *Sergeant-at-Arms*
Dorcas Gaines ---------- *Program Chairman*

ROW 3, Left to right: Mary Owens Bell, Julia Ann Canady, Dorothy Clegg, Mary Lou Colvin.
ROW 4, Left to right: Mickey Fleishman, Pat Gibson, Elizabeth Gouldman, Julia Ann Graham.
ROW 5, Left to right: Francis Jernigan, Julia Kennedy, Margaret McArthur, Betty Boyd Newberry, Kitty Rose Paton, Helen Davis Quillin

SENIOR HI-Y

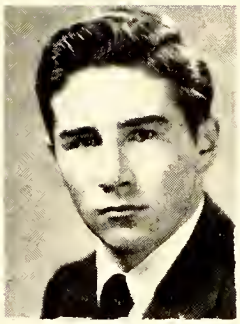

BILL KENNEDY
President

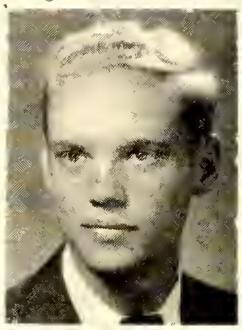

CAREY FISHER
Vice President

BILL ACKER
Secretary

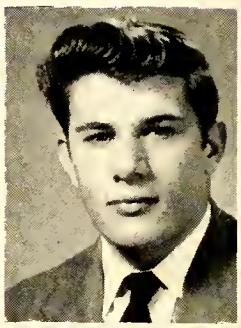

JIMMY FASUL
Treasurer

1948

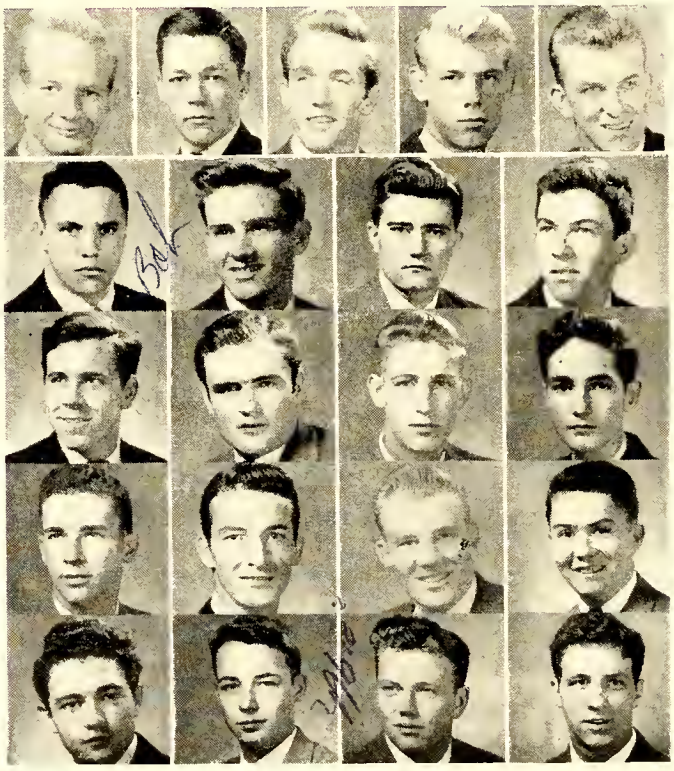

ROW 1, Left to right: Dave Butler, G. R. Biggs, Howard Cheshire, Ray Green, Johnny Guiton.
ROW 2, Left to right: Bob Hamilton, Jimmy Jackson, Cedric Jernigan, Jimmy Maloney.
ROW 3, Left to right: Jack Miller, Neil McDonald, Harold Peterson, Yancey Robertson.
ROW 4, Left to right: Vann Seawell, David Sherrill, Billy Smith, Bill Strickland.
ROW 5, Left to right: Ralph Ussery, Fred Van Deusen, Abie Williams, Malcolm Yates.

JUNIOR HI-Y

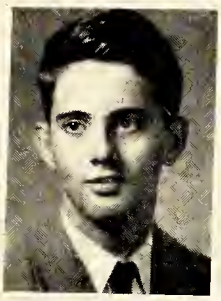

HERVEY AVERETTE
TREASURER

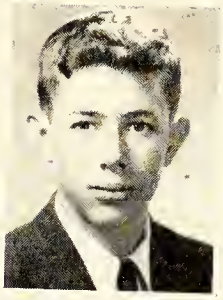

JOHN OATES
SECRETARY

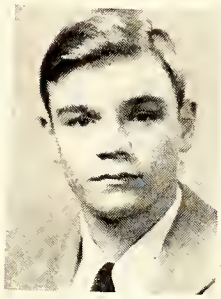

CHARLES RANKIN
VICE PRESIDENT

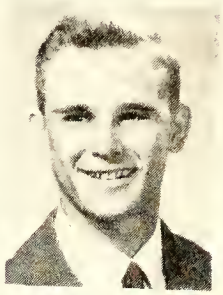

ADRIAN CREECH
PRESIDENT

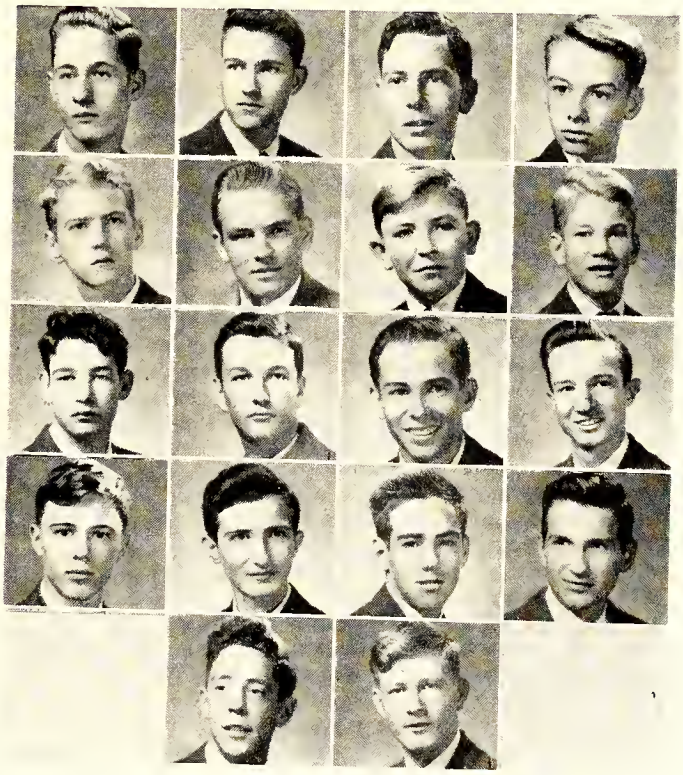

ROW 1, Left to right: Hal Atwater, John Clontz, Buddy Green, Charles T. Haigh.
ROW 2, Left to right: Bobby Holmes, Jimmy Lewis, Charles Morris, Jimmy McRae.
ROW 3, Left to right: Paul McArthur, Tommy McCoy, Jimmy McGill, Charles Schreiner.
ROW 4, Left to right: Frank Shaw, Carmon Snipes, Richard Taylor, Jimmy VanStory.
ROW 5, Left to right: Vann Winfree, Ramon Yarborough.
Not pictured: Truman Hon, Joel Jenkins, Ronnie Milligan, George Sheppard, Roy Thaggard.

ROW 1

President ---------- Billy Acker
Vice President ---------- Bobby Nimocks

ROW 2

Secretary ---------- Jimmy Maloney
Treasurer ---------- Yancey Robertson
State Lieutenant Governor ---------- Quincy Scarborough

ROW 3, Left to right: Bill Altman, George Brinkley, J. C. Britt, Joe Calahan, Jim Clyburn.
ROW 4, Left to right: Jim Fasul, Ray Green, Johnny Guiton, Jimmie Hall, Bob Hamilton.
ROW 5, Left to right: Sammy Hope, Charles Hopkins, John Huske, Jimmy Jackson, Billy Kennedy.
ROW 6, Left to right: Freddie Leverette, Vann Seawell, Dave Sherrill, Billy Strickland.

Key Club

The Key Club of Fayetteville High School is a junior civic organization, sponsored by the Kiwanis Club of our city. Its main purposes are to serve the students of Fayetteville High School and to train young men for future leadership in our community.

Bulldog Staff

ROW 1, Left to right: Dudley Pendleton, Coleen Brock.

ROW 2, Left to right: Ed Wallace, Emily Howie, Milton Register, Maurice Leverette.

ROW 3, Left to right: Gordon McNeill, Jean Gowdy, Julie Carter, Doris Jackson, Charles Allen.

ROW 4, Left to right: Frances Adams, Betty Faye Thaggard, Miss Von Canon, Frances Register, Billy Willis.

LATIN CLUB

PAT SMITH
PRESIDENT

PAT ENNIS
VICE PRESIDENT

PRUDENCE TODD
SECRETARY

ADRIAN CREECH
TREASURER

HARRY HICKEY, FRANCES TODD,
PAT SMITH, SYBIL CORBETT,
THIRD AND FOURTH YEAR LATIN

EAGLE STAFF

HARRIET KURTZ
CHRISTINE MANOS
ART EDITORS

GILLIE SHAW, JOHN OATES
EDITORS

SHIRLEY MILLS
JOANNE BROWN
FEATURE EDITORS

FRANCES HOLLOWAY, RAY McLAURIN
FRANCES TODD

EUGENE KINKOUS
BUSINESS MANAGER

RRADA SLAUGHTER
GOSSIP

NANCY ADAMS, QUINCY SCARBROUGH
REPORTERS

VIVIAN HOLLINGSHED, HAL ATWATER
CARTOONISTS

HERVEY AVERETTE, JOHN BLACKWELL
WILBURN SCRUGGS
SPORTS

Junior Latin Club

ROW 1, Left to right: Annette Weeks, Winnie Lee Williams, Jackie Stroud, Betty Johnson, Helen Scruggs, Marguerite Taylor, Sue Johnson, Dorothy Brunson, Dorothy Clegg, Beth Jenkins, Ruby Doris Bowles.
ROW 2, Left to right: Hilda Bullard, Dorcas Gaines, Betty Erstling, Geyle Williams, Shirley Holmes, Vada Lee Smith, Jean Ingold, Betty Baker, Ruby Wiggins, Mary Ann Borts, Martha Stotler.
ROW 3, Left to right: Miss Gainey, Norma Jean Brown, Betty Nance, Jean Wheeler, Myrta Britt, Betty Lou Anderson, Herbert Callahan, Malcolm Bethune.
ROW 4, Left to right: Paul Martin, Bobby Hayes, Dick Hensdale, Bill DeVane, Oliver Green, Bobby Thornall, Marion Vann, Zeb Gardener.

Senior Latin Club

ROW 1, Left to right: Rosa Bernstein, Sarah Grace Hall, Rrada Slaughter, Prudence Todd, Joanne Brown, Nancy Adams, Ellen Clyburn, Janie Edwards, Lois Fleishman, Christine Manos, Betty Long.
ROW 2, Left to right: Grey Bullock, Frances Todd, Lou Yates, Gillie Shaw, Frances Holloway, Pat Smith, Harriette Kurtz, Pat Ennis, Shirley Mills, Mary Joyner, Sybil Corbett, Angelyn Wethington.
ROW 3, Left to right: Carmon Snipes, John Oates, Charles Schrimer, Stanfield Felton, Bobby Holmes, Frank Ellerby, Hervey Averitte, Eugene Linkous, Nancy Duke.
ROW 4, Left to right: Wilburn Scruggs, John Henry Croom, Buddy Green, Vivian Hollinshed, Gus Manos, Paul McArthur, Jimmy Ward, Bailus Bramble, Miss Kate Broadfoot.
ROW 5, Left to right: John Blackwell, Hal Atwater, Harry Hickey, Nick Kanos.

Debating Club

Sybil Corbett
Rudolph Singleton } Affirmative

Mattie Britt
Dudley Pendleon } Negative

Christine Manos
Quincy Scarborough } Alternates

QUERY FOR DEBATE

Resolve: That the Federal Government should require abritration of labor disputes in all basic American industries.

Pat Smith
President

John Oates
Vice President

Mattie Britt
Secretary

Christine Manos
Treasurer

Rudolph Singleton
Program Chairman

Gene Cook

Sybil Corbett

Gedelle Kozma

Edgar Poe

Dudley Pendleton

Quincy Scarborough

Carolyn Simpson

John White

John Huske

Mary Agnes Tolar

Anne Preston

Not Pictured—Charles Schreiner

Photography Club

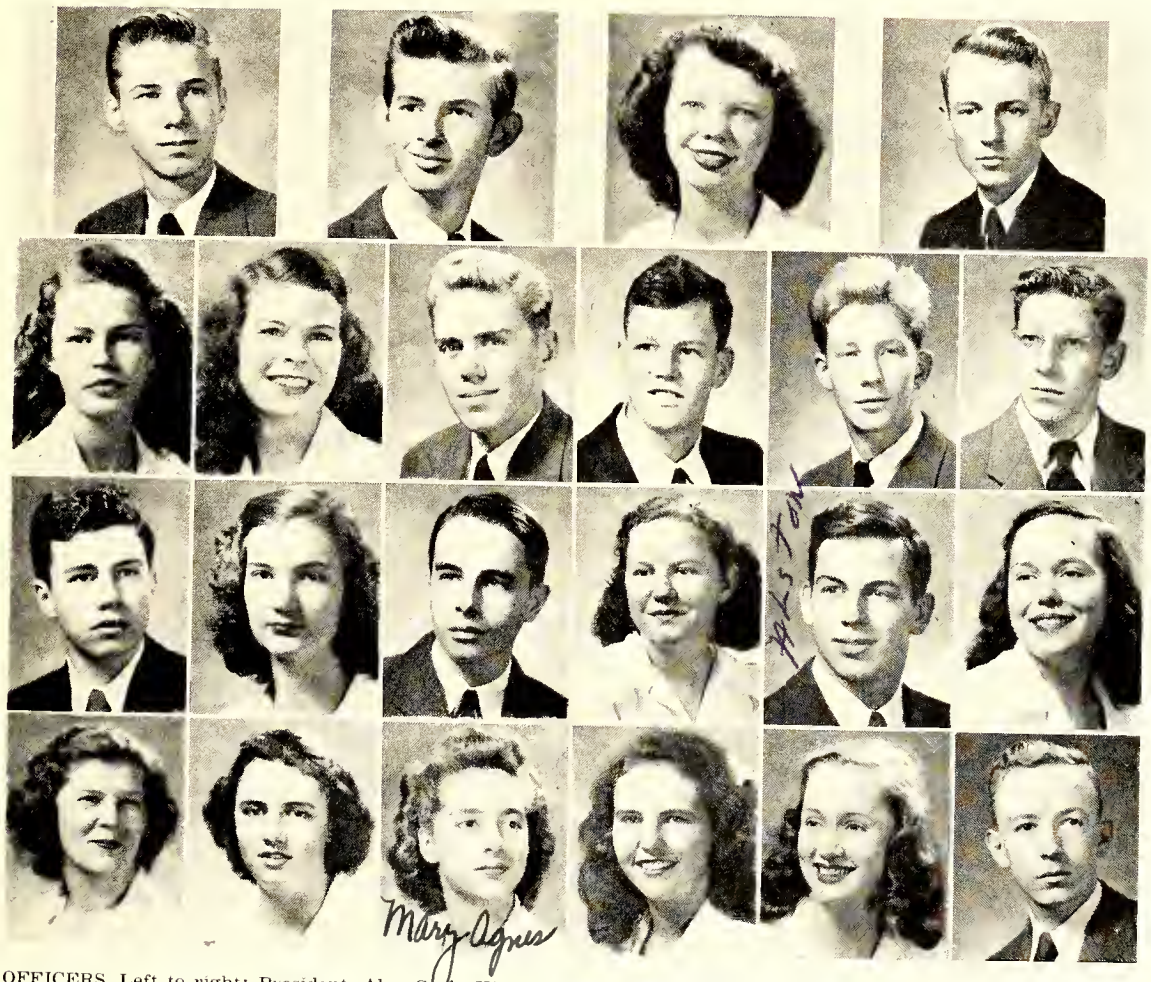

OFFICERS, Left to right: President, Alex Cook; Vice President, Bobby Butler; Secretary, Jane Blackburn; Treasurer, Bob Munroe.

Left to right: Virginia Barbour, Vivian Blaylock, Stanfield Felton, David Fry, Oliver Green, Jack Herther, Shirley Holmes, John Howie, Betty Johnson, Alston Rosser, Rudolph Singleton, Pearl Jean Shooter, Mary Frances Threatt, Frances Todd, Mary Agnes Tola, Betty Townsend, Barbara Underwood, Harry Warr.

ADVISORS, Left to right: V. R. White, Miss Johnston, Miss Price.

Catholic Bible Club

Advisor
Father Edward J. Tighe O.M.I.

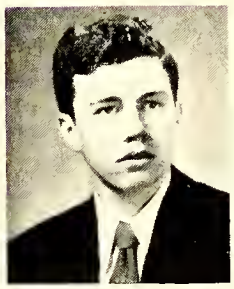

President
Frank Kosterman

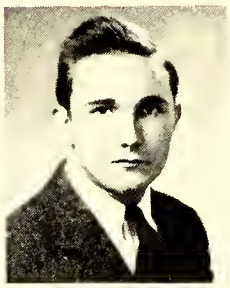

Vice President
Jack Herther

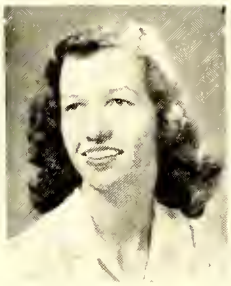

Secretary
Ann McCoy

Treasurer
Kathryn Hawley

ROW 1, Left to right: Gedelle Kozma, Jeanette Monsour, Mary Agnes Tola.
ROW 2, Left to right: Agnes Monsour, Tommy McCoy, Joan Kozma.
NOT PICTURED: Edward David, Jimmy Maloney.

PROTESTANT BIBLE CLUB

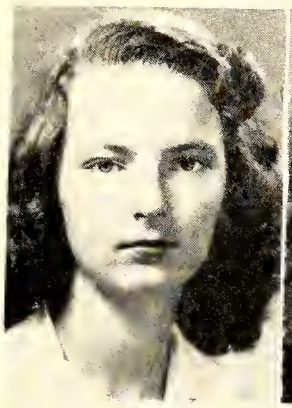

D. GAINES
PRESIDENT

B.A. McBYRDE
SECRETARY

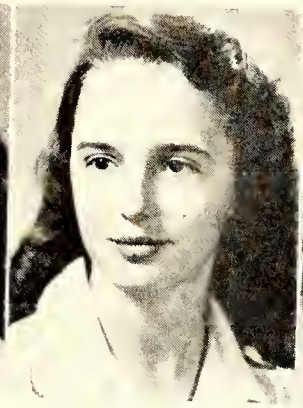

H. SCRUGGS
TREASURER

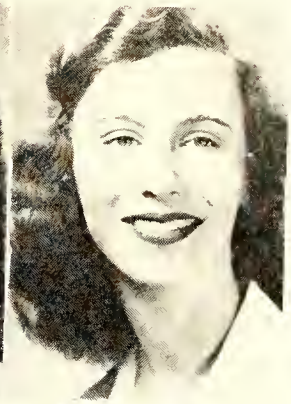

N. DUKE
V. PRESIDENT

ROW 1, Left to right: Nadya Arab, Hilda Bullard, Dorcas Gaines, Barbara Ann McNeil, Jean Page, Ruby Doris Bowles, Billie Sue McNeil, Betty Thaggard.

ROW 2, Left to right: Helen Scruggs, Betty Faucett, Betty Ann McBryde, Elizabeth McIntosh, Joanne Britt, Frances Todd, Evelyn Champion, Doris Baggett, Peggy Sheppard, Sophie Manos, Betty Nance, Nancy Duke.

ROW 3, Left to right: Miss McFarland, Ray Sheppard, Sam Howie, Harold Bullard, Harold Pickett.

French Club

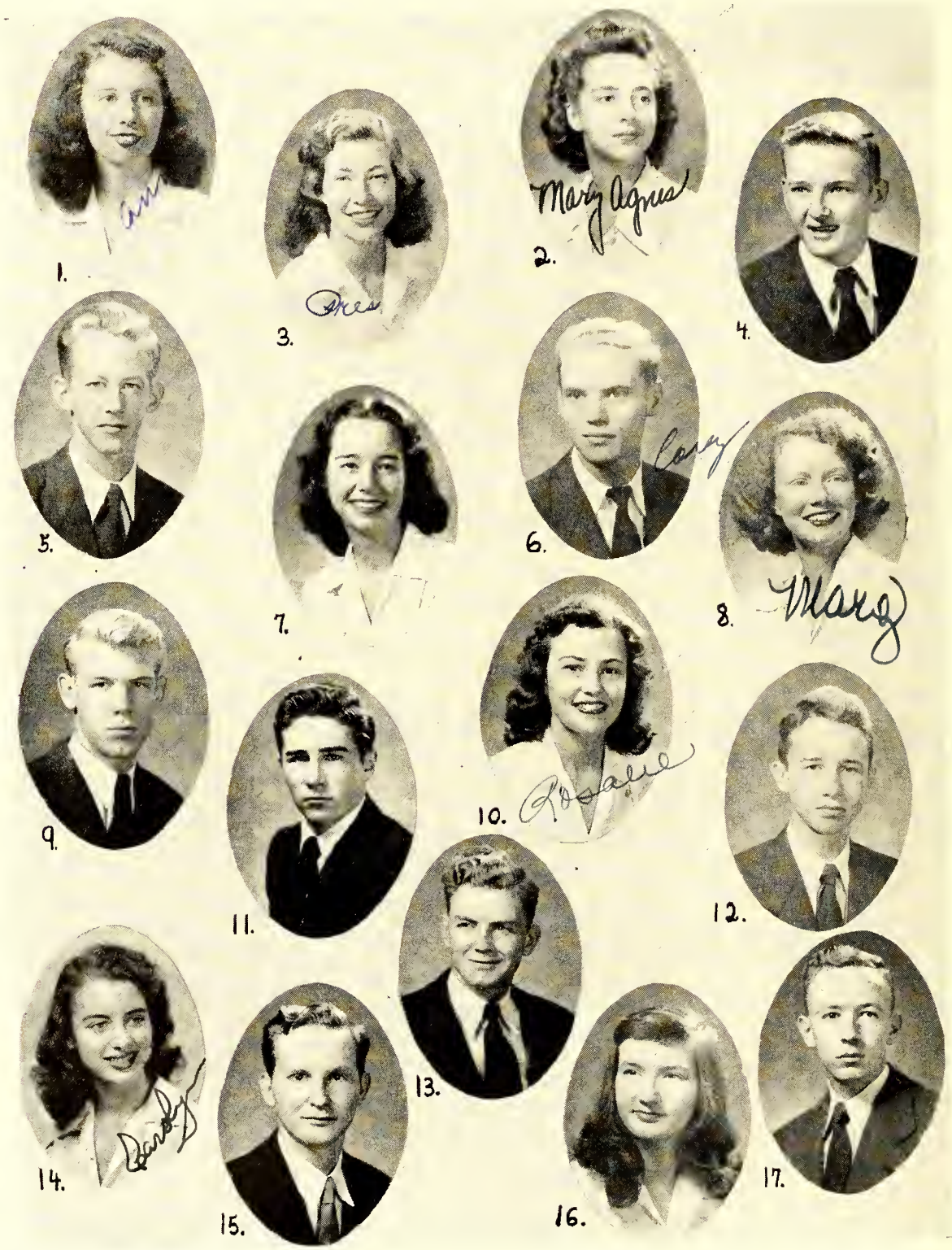

Anne Noirbien, Marie Agnes Tola, Anne Preston, Jean Huske, Edouard Bass, Cary Fisher, Francoise Gilmore, Marguerite Grady, Ray Green, Rosalie Huske, Guillaume Kennedy, Robert Nimocks, Jean Reaves, Caroline Simpson, Edouard Van Story, Jeanne Wallace, Harrie Warr.

The purpose of the French Club is to enable each member to become acquainted with and to better understand the French language, people, and customs.

El Club Espanol

Louis Lauritzen
President

Sybil Corbett
Vice-President

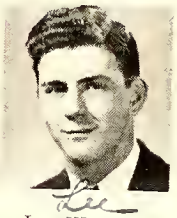

Lee Warren
Secretary

Charles Hopkins
Treasurer

ROW 1, Left to right: Max Alexander, Gertrude Bass, Joyce Bass, Mona Blaylock, Vivian Blaylock, John Bradish, Coleen Brock, Bernard Campbell.
ROW 2, Left to right: Barbara Cain, Julia Carter, Elsie Carter, Gene Cook, Virginia Corbett, Barbara Enright, Shirley Fowler, Billy Gilbert.
ROW 3, Left to right: Johnny Guiton, Carol Harris, Dora Howard, Emily Howie, Billy Joyner, Betty Jo Julian, Bobby Kennedy.
ROW 4, Left to right: Bill Mabie, Ann Byrd McArthur, Henry McIntosh, Mildred Reaves, Alston Rosser, Scott Russ, Tony Sessoms, Nellie Smith.
ROW 5, Left to right: Ramsey Smith, Wesley Smithman, Martha Stotler, Louise Teabeaut, Stanley Tessler, George Thomason, Fred Van Deusen, Ted Wallace.
ROW 6, Left to right: Dorothy White, Ruthanna White, Vann Winfree, Betty Winters.
NOT PICTURED: Dobbin Holmes, Ben Jones, Jimmy Maloney, Harold Swann.

DRAMATICS CLUB

D. HONEYCUTT
PRESIDENT

N. HEDRICK
V. PRESIDENT

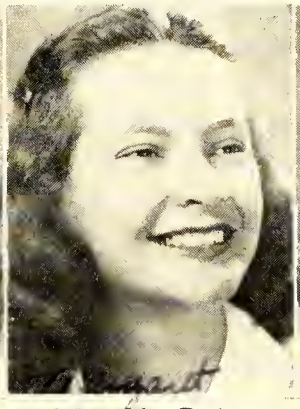

M. ALLEN
SECRETARY

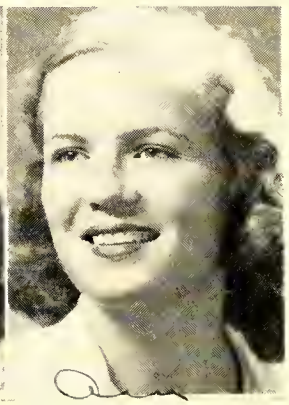

A. PENDER
TREASURER

ROW 1. Left to right: Joel Jenkins, Bobby Hayes.

ROW 2. Left to right: Edward VanStory, Ledelle Adams, Floyd Byrd, Freddie Leverette, Robert Atkinson, Bobby Kennedy, Billy Willis, Maurice Leverette, Paul Martin, Billy Gilbert, Jack Hearther, Franklin Herring, Dudley Pendleton, Harold Peterson, Harry Warr, David Allen, John Page, Ray Sheppard, Malcolm Bethune.

ROW 3. Left to right: Marsden de Rosset, David Honeycutt, Mabel Byrd, Betty Long, Rebecca Giles, Jean Cranwell, Barbara Ann McNeill, Ann Moore, Mildred Reaves, Louise Teabeaut, Frances Dudley, Linda Gladden, Annette Weeks, Ruby Doris Bowles, Hazel Scruggs, Janice Williford, Joanne Maultsby, Nadya Arab, Joan Long, Eleanor Maynor, Janet Shore, Peggy Hawley.

ROW 4. Left to right: Rudolph Singleton, Hilda Bullard, Mary Virginia Layton, Betty Jo Julian, Janet Stallings, Martha Scott, Pat Ennis, Mickey Fleishman, Julia Ann Graham, Elizabeth Gouldman, Pearl Jean Shooter, Betty Jo Seals, Joanne Wallace, Shirley Fowler, Billie Sue McNeill, Sue Johnson, Patty Butler, Peggy Brown.

ROW 5. Left to right: Virginia McQueen, Barbara Weeles, Katherine Holmes, Edna Earle Kinlaw, Ellen Deaver, Ann Morrison, Jane Blackburn, Betty Nell Faucette, Edna Rogers, Joanne Britt, Mary Helen Threatt, Barbara Enright, Betty Townsend, Delores Thompson, Marilyn Swartz, Kathryn Sykes, Betty Thaggard, Nellie Smith, Peggy Sheppard.

ROW 6. Left to right: Jean Gowdy, Ruth Cole, Betty Ann Brunson, Coleen Brock, Annie Ruth Stevens, Elizabeth McIntosh, Mary Owens Bell, Dorothy Clegg, Beth Jenkins, Kitty Cook, Kitty Rose Paton, Virginia McMillan, Gene Overbeck, Jane Roberts, Frances Clemmons, Harriette Kurtz, Marguerite Grady, Margaret Allen, Joan Stroud, Ann Hoff.

ROW 7. Left to right: Mary Catherine McClellen, Betty Doughtery, Barbara Pinkston, Betty Beard, Doris Baggett, Evelyn Brantley, Virginia Barbour, Mattie Britt, Miss Johnston, Rosalie Huske, Ann Pender, Nancy Hedrick, Frances Gillmore, Betty Gillmore.

DRAMATICS CLASS

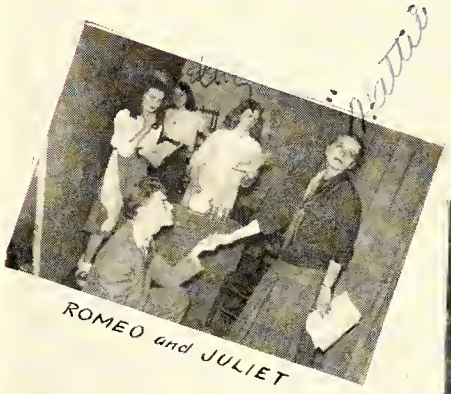

ROMEO and JULIET

WELL ?!

WHAT IS IT ?

HELP THE BLIND

GETTING PRETTY

PROPS ?

STAGE CREW

HOME ECONOMICS CLUB

BETSY BIZZELL
PRESIDENT

BECKY ROGERS
V. PRESIDENT

EDNA KINLAW
SEC. + TREAS.

ANN MORRISON
PRO. CHAIR.

ROW 1, Left to right: Lillian Hulon, Joyce Pigg, Becky Rogers, Betsy Bizzell.

ROW 2, Left to right: Celia Edwards, Ann Morrison, Edna Rogers, Joan Stroud.

ROW 3, Left to right: Flora Gruby, Joan Bowden, Mabel Byrd, Edna Earle Kinlaw.

ROW 4, Left to right: Helen Threatt, Betty Beard, Barbara Pinkston, Miss Estes, Betty Jean Burnette.

Library Staff

ROW 1, Left to right: Ben Jones, Frances Halloway, Miss Revelise-Librarian, Peggy Cannon, Gene Cook
ROW 2, Left to right: Dorothy Brunson, Patty Butler, Flora Gruby, Jack Myrah, Martha Scott, Christine Manos, Camp Fuller, John White, Leroy Riggleman, Peggy Shepard, Kenneth Riggleman, Sam Howie, Marilyn Swartz

Radio Club

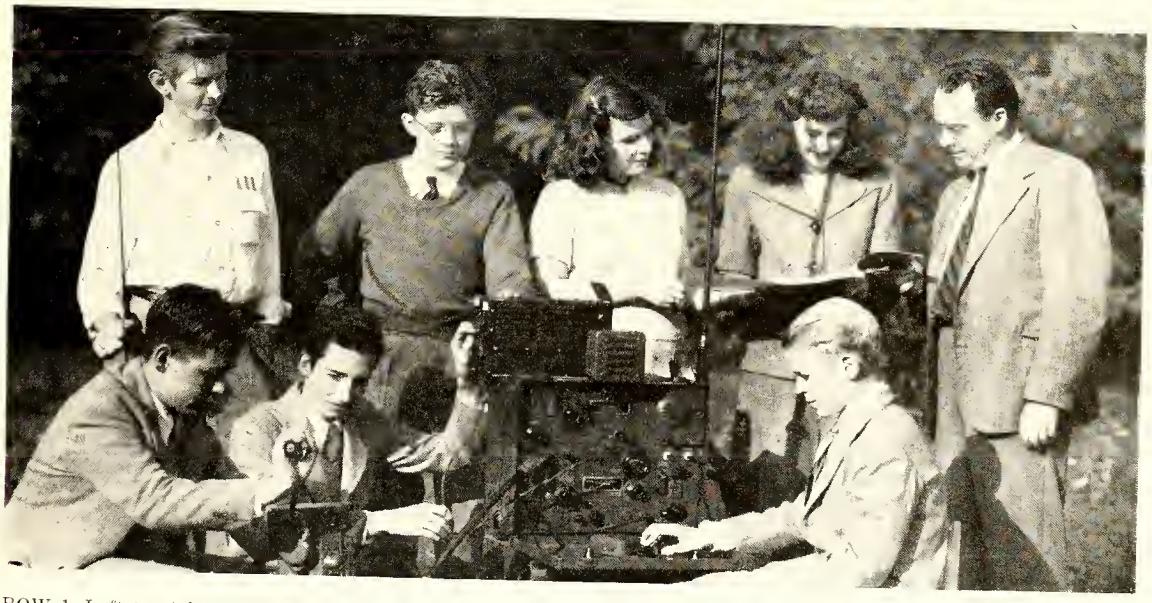

ROW 1, Left to right: Paul McCauley, Weeks Parker, John White
ROW 2, Left to right: Robert Butler, Scott Russ, Peggy Shepard, Mattie Britt, Mr. White

BOBBY KENNEDY
PRESIDENT

ANN McCOY
VICE PRESIDENT

ANN BLACKWELL
SECRETARY

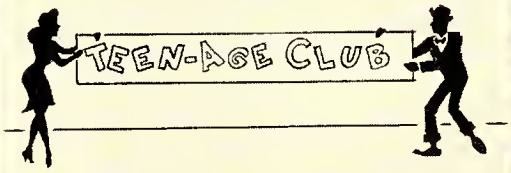

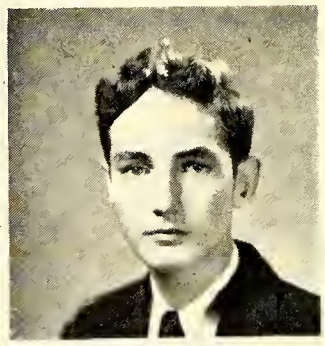

YANCEY ROBERTSON
TREASURER

The Teen-age Club is one of the most important organizations in school, for it is open to every high school student who pays his fees and observes the few but necessary rules. Since the organization of this club in October, 1943, it has grown in popularity with both the adults and the students. It furnishes entertainment and employment for the young people's leisure time and brings great satisfaction to their parents who know that their sons and daughters are well chaperoned. The regular dances are held every Friday night at the Y.M.C.A. and at the Honeycutt Recreation Center. The responsibility for preparing for these weekly programs brings the students and their advisers into a wholesome understanding and friendship and develops initiative and leadership.

Teen-Age Council

Mrs. W. J. Preston ..... *Chairman*

Mrs. Richard Taylor ..... *President of the P.T.A.*

Dr. Samuel E. Howie ..... *Pastor of Highland Presbyterian Church*

Miss Christine Cherry ..... *Faculty Sponsor*

Miss Norma Meador ..... *Faculty Sponsor*

Mrs. Roy Warren ..... *Faculty Sponsor*

Bobby Kennedy ..... *President of the Teen Age Club*

Ann McCoy ..... *Vice President of the Teen Age Club*

Ann Blackwell ..... *Secretary of the Teen Age Club*

Yancey Robertson ..... *Treasurer of the Teen Age Club*

TEEN-SNAPS

Nancy

Joan

RUBBER FHS CLUB

Gene

Edward

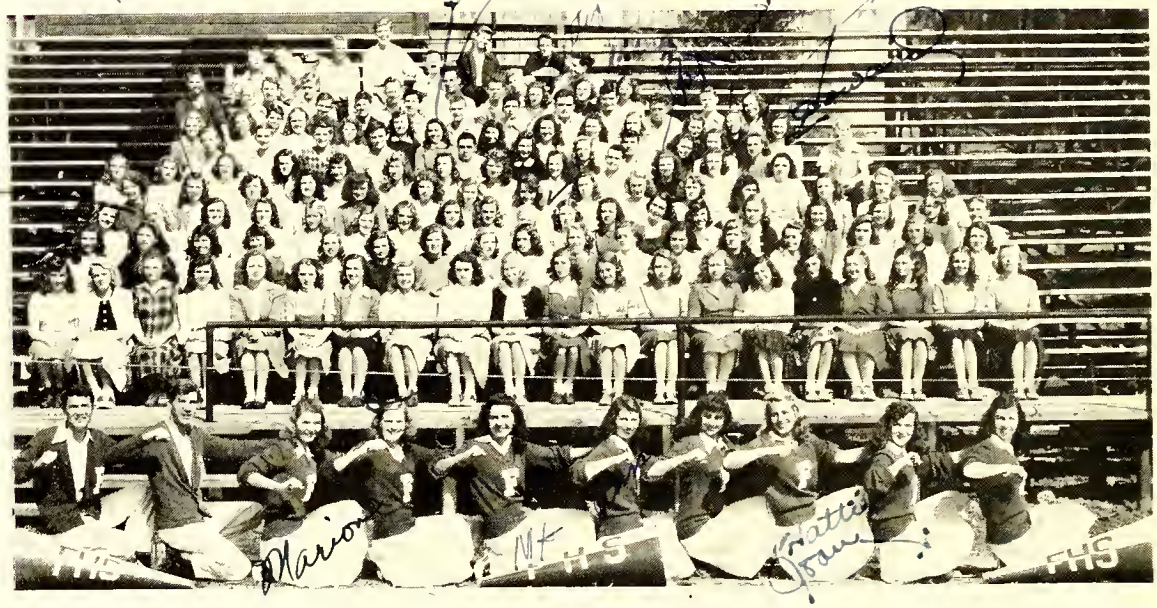

CHEERLEADERS, Left to right: David Honeycutt, Dick Utley, Marian Watson, Ann Pender, Nancy Hedrick, Ann Blackwell, Virginia McQueen, Harriette Kurtz, Joan Maultsby, Ann McCoy.
ROW 1, Left to right: Monirie Williams, Betty Jo Julian, Elma Fendley, Mary Elizabeth James, Ruby Wiggins, Keeter Barnes, Janice Williford, Nancy Thomas, Marguerite Taylor, Vada Lee Smith, Patty Butler, Sue Brown, Jean Ingold, Jackie Stroud, Patsy Smith, Jean Wheeler, Winnie Lou Williams, Gail Williams, Mary Lou Colvin, Jean Upton.
ROW 2, Left to right: Joan Long, Mickey Fleishman, Julia Ann Graham, Linda Gladden, Martha Currie, Martha Jean Walker, Mary Frances Threatt, Mary Owens Bell, Elizabeth Gouldman, Martha Stotler, Margaret McArthur, Mary Ann Borts, Helen Threatt, Marian Culbreth, Helen Lucas, Frances Jernigan, Julia Ann Canady.
ROW 3, Left to right: Ann Byrd MacArthur, Doris Baggett, Jane Roberts, Virginia McMillian, Kitty Cook, Kitty Rose Paton, Gene Overbeck, Dot Clegg, Pat Gibson, Julia Kennedy, Marilyn Kertzman, Ann Warwick, Beth Jenkins, Betty Boyd Newberry, Mary Elizabeth McDill, Virginia Freeman, Jeannette Young, Joyce Young, Lottie Faircloth.
ROW 4, Left to right: Marguerite Grady, Rosalie Huske, Martha Lazenby, Gedelle Kozma, Mattie Britt, Emma Hunter, Catherine Holmes, Ruth Cole, Ann Moore, Barbara Cain, Bea Powers, Joan Bowden, Betty Long, Barbara Boggess, Sue Black.
ROW 5, Left to right: Eleanor Maynor, Louise Teabeaut, Mildred Reaves, Barbara Pinkston, Joanne Wallace, Betty Beard, Carolyn Ballentine, Peggy Hawley, Mona Blaylock, Quincy Scarborough, Pat Smith, Betsy Bizzell, Frances Todd.
ROW 6, Left to right: Billy Willis, Lawrence Wilhelm, Bob Cavedo, Jimmy Jackson, Bob Hamilton, Margaret Allen, Doris Owen, Jimmy Fasul, Jane Blackburn, Barbara Underwood, Mary Agnes Tola.
ROW 7, Left to right: Evelyn Champion, Ann Preston, Joyce Wallace, Ann Butler, Hilda Bullard, Frances Adams, Rosa Bernstein, Betty Townsend, Rebecca Giles, Nellie Smith, Hazel Vestal, Doris Jackson, Mary Howard Franck, John White.
ROW 8, Left to right: Alex Cook, Eugene Linkous, John Blackwell, Hervey Averitte, Frank Berry, Adrian Creech, Ralph Ussery, Neil McDonald, Cedric Jernigan, Abie Williams, Jimmy Ward, Nancy Adams.
ROW 9, Left to right: Bobby Nimocks, John Huske, Dwight Ratts, Charles Hopkins, Pete Purdie, Betty Ann Brunson, Annie Ruth Stevens, Coleen Brock.
ROW 10, Left to right: Billy Gilbert, Boots Bullard, Webb Hughes, Rudolph Singleton, Marsden deRosset, Robert Butler, Dobbin Holmes, Bobby Wrenn, Gene Cook.

WE BACK THE BULLDOGS!

Cheerleaders

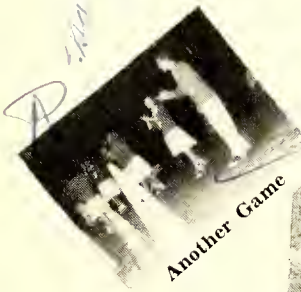

Another Game

The Starting Line-up

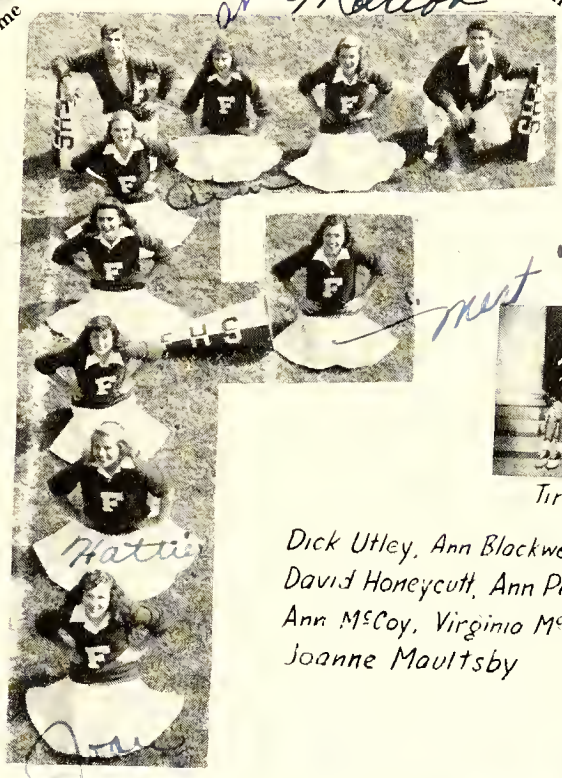

Pender n "Punkie"

Tired but Happy

Dick Utley, Ann Blackwell, Marion Watson
David Honeycutt, Ann Pender, Nancy Hedrick
Ann McCoy, Virginia McQueen, Harriet Kurtz
Joanne Maultsby

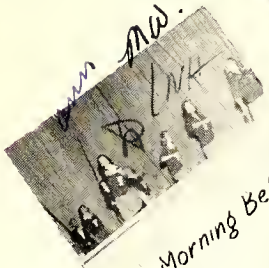

The Morning Before

Cheer for The Blue 'n Cheer for The White

The Royal Send-off

Scottish Dancers

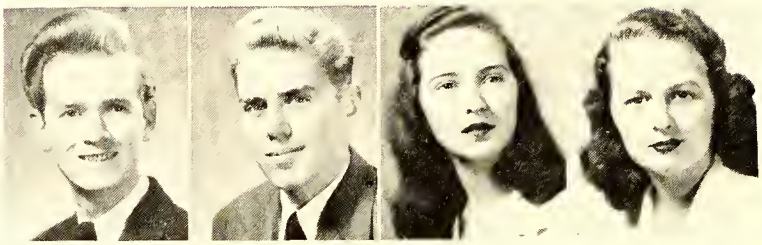

John Page
President

Randolph Singleton
Vice Pres.

Mary Howard Franck
Secretary

Hazel Vestal
Treasurer

ROW 1, Left to right: Rudolph Singleton, Marsden deRosset, David Honeycutt, John Page, Dick Utley.
ROW 2, Left to right: Janet Stallings, Edna Earle Kinlaw, Hilda Bullard, Mary Howard Franck, Hazel Vestal.
SPONSORS: Miss Estes, Miss Cherry, Mrs. Warren, Mr. Tracy.

Sextet

Left to right: Mrs. Warren, Mary Elizabeth James, Ruthanna White, Betty Nance, Mary Howard Frank, Daphne Dew, Joanne Brown.

Girls' Glee Club

ROW 1, Left to right: Gladys Allen, Norma Faircloth, Jenny Harris, Betty Queen, Joyce Phillips, Carolyn Riddle, Ellen Havelos, Ann Warwick, Almena Harris, Joanne Kozma, Mary Louise McKee, Dorothy McArthur
ROW 2, Left to right: Alma Allen, Ruth Bagley, Sarah Hall, Patsy Sams, Monirie Williams, Betty Jo Julian, Mary Ann Borts, Beth Jenkins, Barbara Apple, Pearl Denton, Betty Boyd Newberry.
ROW 3, Left to right: Mildred Riddle, Joanne Bowden, Bea Powers, Jean Holmes, Marion Culbreth, Joan Long, Janet Shore, Betsy Lawrence, Mona Blaylock, Betty Crouder, Nancy Duke.
ROW 4, Left to right: Norma Jean Brown, Lorraine Acevedo, Catherine Conner, Mary Joyner, Helen Davis Quillen, Mrs. Warren

Boys' Glee Club

ROW 1, Left to right: Joe McGougan, S. T. Horne, Billy Bingham, Dewey Herring, Dick Hensdale, Scott Russ, Charles Howie, Jerry Holmes, John Page, John Henry Croom.
ROW 2, Left to right: Ralph Ussery, Harold Peterson, Hubert McDonald, Hal Atwater, Vivian Hollinshed, Billy Kennedy, Dudley Pendleton, Paul Vincoli, Rudolph Singleton, Mrs. Warren.
ROW 3, Left to right: Edgar Teague, Billy Acker, Frank Harrison, Carey Fisher, Bill Mabie, Milton Register, David Grimes, Charles Hopkins, Jimmy Fasul
ROW 4, Left to right: Abie Williams, Neil McDonald, David Sherrill, Bill Rendall, Ed Wallace, Paul Martin

Girls' Glee Club

ROW 1, Left to right: Mary James, Christine Manos, Rrala Slaughter, Hazel Vestel, Rebecca Giles, Barbara Ann McNeil, Mildred Reaves, Louise Teabeaut, Jeannine Burch, Peggy Brown, Pearl Jean Shooter, Keeter Barnes, Wilma Johnson, Dorothy Lee, Shirley Mills, Barbara Underwood, Joynette Teague.

ROW 2, Left to right: Ellen Deaver, Doris Jackson, Sophie Manos, Gedelle Kozma, Frances Holloway, Daphne Dew, Barbara Cain, Merle Buie, Ann McCoy, Julie Carter, Harriette Kurtz, Ruby Wiggins, Janet Stallings, Jean Cranwell, Betty Jo Seals, Josephine Hunter, Prudence Todd, Ruthanna White.

ROW 3, Left to right: Mary Howard Franck, Frances Black, Gillie Shaw, Pat Crawley, Dorothy White, Mary Ethel Brown, Ann Pender, Nancy Hedrick, Dorothy Fisher, Mary Catherine McCelland, Doris Baggett, Marion Watson, Doris Owen, Marion Beck, Joanne Brown, Annette Inge, Janice Williford, Jackie Carter, Frances Riddle, Betty Ann McBryde, Jane Blackburn, Mrs. Warren.

ROW 1, Left to right: Jean Upton, Miriam Taylor, Mary Lou Colvin, Julian Canady, Marguerite Taylor, Dorothy Young, Virginia Freeman, Betty Thigpen, Jeannette Young, Joyce Young.

ROW 2, Left to right: Billy Kite, Agnes Monsour, Mary Sykes, Vada Lee Smith, Reese Rackley, Jackie Stroud, Annette Weeks, Sarah Pickett, Winnie Lee Williams, Era Havelos, Martha Stotler.

ROW 3, Left to right: Pearl Phillips, Nancy Lou Thomas, Elma Findley, Gayle Williams, Patsy Smith, Judith Peoples, Lucy Rigeon, Margaret Faircloth, Betty Winters, Martha Walker, Linda Gladden, Hazel Scruggs, Lottie Faircloth.

ROW 4, Left to right: Paul McCauley, Douglas Sams, Jean Wheeler, Mickey Fleishman, Julis Ann Graham, Pat Gibson, Carole Moody.

Fayetteville H

ROW 1, Left to right: Mary Lee Breece, Charles Hopkins, Mr. Tracy, Billy Whitehead, Sue Pennington, John C. Williams, Gertrude Bass, Edmond Morrison, Bobby Hawkins, Oliver Green, Louis Allen, Stanfield Felton, Annette Inge, Janet Melton, Katherine Conner.

ROW 2, Left to right: Jimmy Jackson, Manie Lou Adams, Betty Townsend, Richie Smith, Baylus Bramble, Bobby Bennington, Rosa Bernstein, Claude Hollingsworth, Joe Mac Hatcher, Joyce Bass, Daphne Dew.

ROW 3, Left to right: Frances Jernigan, Pat Gibson, Carolyn Ballentine, Dave Butler, Billy Holmes, Tony Sessoms, Ronald Jones, Dwight Ratts, Harold Swann, Ronald Milligan, Vann Bullard, Edward Bass, Franklin Herring, Merle Brock, Carmon Snipes.

h School Band

ROW 1, Left to right: James Johnston, Louis Ray, Bobby Wrenn, Richard Bracey, Charles Schreiner, Bobby Hayes, Tommy Swann, Malcolm Bethune, Franklin Hamilton, Frances Dudley, Truman Hon, Freddie Smith, Kay Felton, Betty Rose Smith, Lynnette Downing.

ROW 2, Left to right: Jimmy Ward, Bill Johnston, George Brinkley, Doris Jackson, Zeb Gardner, Weeks Parker, Richard Taylor, Maurice Leverette, Edgar Poe, Stanley Tesler.

ROW 3, Left to right: Liddell Adams, Harold Jernigan, Richard Player, Glenn Capps, Freddie Leverette, David Grimes, Robert Butler, Alston Rosser, Betty Beard, Frances Black, Barbara Enright. Not in picture: Virginia Corbett, Cecil Dew, Robert Summers, Betsy Burnette, Bobby Nimocks, Marion Vann, Barbara Marshall.

Band Letter Club

ROW 1, Left to right: Freddie Leverette, Irene Bass, Sue Pennington, Annette Inge, Stanfield Felton, Louis Allen, Maurice Leverette. ROW 2: Charles Schreiner, Dwight Ratts, Billy Holmes, George Brinkley, Richard Taylor, Louis Ray, Jimmy Ward. ROW 3: Alston Rosser, Ronnie Jones, Jim Jackson, Dave Bulter, Richard Bracey, Ed Bass, Ledelle Adams. Not Pictured: Bobby Nimocks.

Drum Major and Majorettes

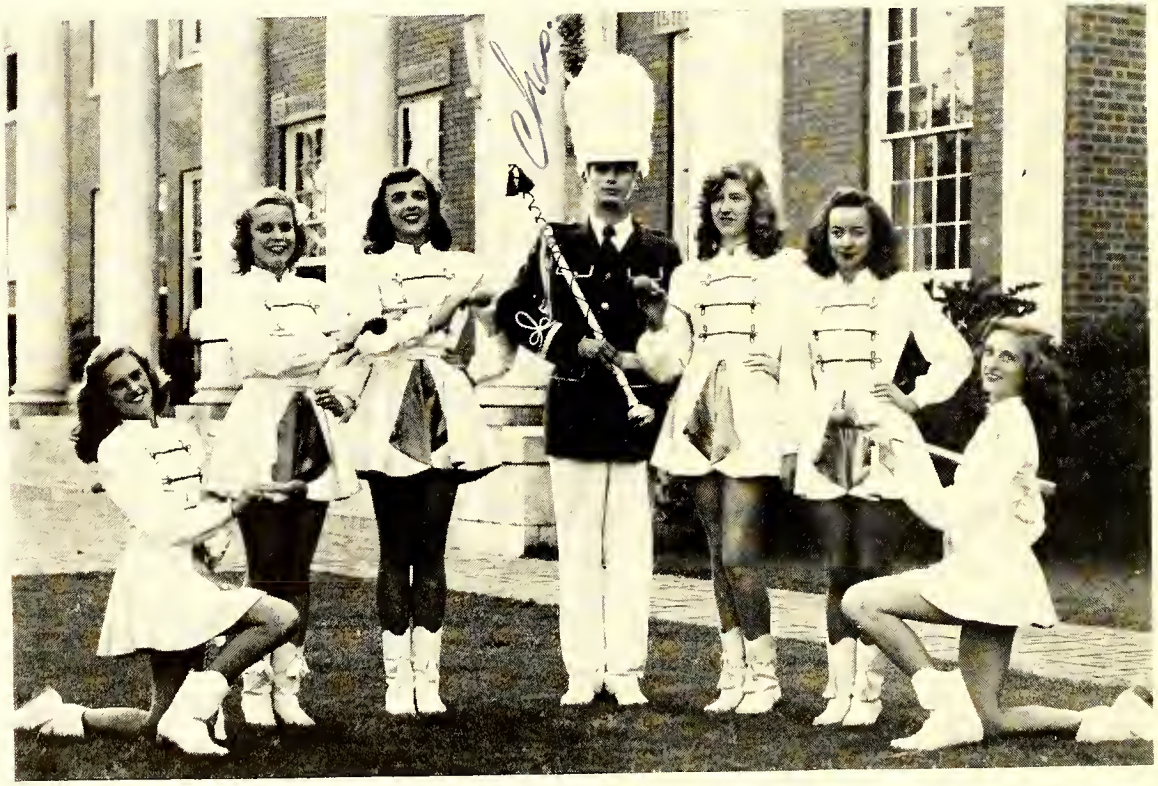

Pat Gibson, Barbara Enright, Carolyn Ballentine, Charlie Hopkins, Betty Beard, Frances Black, Francis Jernigan.

Weeks Parker and his Orchestra

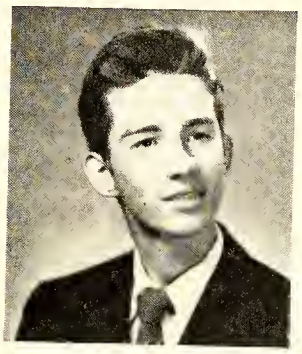

WEEKS PARKER
Director

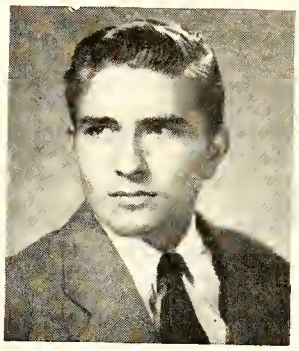

DAVID GRIMES
Assistant Director

ROW 1, Left to right: Tony Sessoms, Betty Townsend, Jeannine Burch, Stanfield Felton, Weeks Parker.
ROW 2, Left to right: Neal Reichle, Milton Register, David Grimes, Doris Ann Walters.

"Music for All Occasions"

1. Smile, please
2. The Winnah! !
3. Man of the house
4. One piece Orchestra
5. Football heroes
6. Wanta ride?
7. Two of a kind
8. Around Bragg
9. What's'matter
10. The "What"?
11. Need we say more
12. Our cutest couple
13. Blow hard!
14. Some work —
15. Swoon!
16. Senior strike
17. "Hunt and Peck"
18. Gang Hangout
19. We Three — — —
20. Inter-Frat
21. There they are
22. One man Gym Class
23. Lunch time Chatter
24. Blue Monday
25. There's fun ahead
26. Two's company, three a crowd
27. Understandable, NO?
28. What's there?
29. Question, please!
30. That Football bus!
31. Glued to the chair —

Athletic

When the great Last Scorer comes
To chalk against our name,
It matters not the gain or loss
But *how* we played the game.

S

STATE
CHAMPIONS
FOOT BALL

1921

1947

STATE CHAMPS

TO THESE WE OWE SO MUCH

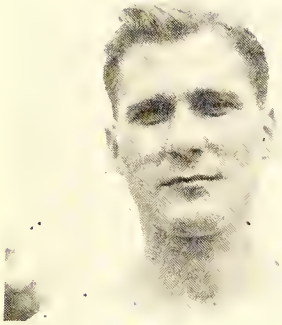

Coach Kafer

Coach Clements

Head Coach Dole

Coach Warren

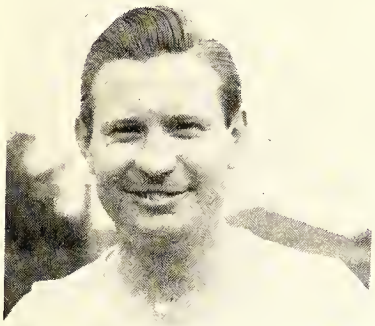

Billy Acker, Capt.

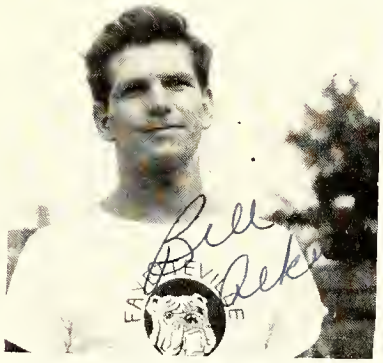

The Sports Editors of the 1947-48 *LaFamac* take this opportunity to express our sincere appreciation to Head Coach Bill Dole and his assistants, Messrs. Kafer, Clements, and Warren, for the fine work they did this year in the field of sports, in and out of Fayetteville High School. This is the first time in the history of our school that the Varsity and Junior Varsity teams have gone undefeated. From the opening game until the final whistle, the Bulldogs showed that they were the "cream o' the crop" in North Carolina.

We sincerely hope that old F.H.S. will always have good coaches and as good material for them to train, so that Fayeteville will not have to wait another twenty-five years for a championship team.

Varsity Football Team

ROW 1, Left to right: Jimmy Ward, Mgr., Bill Joyner, Mgr., Carey Fisher, Bill Holmes, Malcolm Yates, Johnny Guiton, Sonny Dale, Howard Cheshire, Bob Hamilton, Maurice Saleeby.

ROW 2, Left to right: Buck Vest, Buddy Winfree, Nub Smith, Abie Williams, Harold Peterson, Van Seawell, Cedric Jernigan, Jim Fasul, Bill Acker, Jim Jackson, Edgar Teague, Bill Kennedy, Neil McDonald.

ROW 3, Left to right: Coach Bill Dole, Mr. V. R. White, principal, Asst. Coach Chuck Clements, Dave Sherrill, Ray Green, J. C. Britt, Luke Wheeler, G. R. Biggs, Bill Strickland, Dave Butler, David Dowd, Asst. Coach Bill Kafer, Asst. Coach Roy Warren.

VARSITY FOOTBALL SCORES

Fayetteville 47	Hamlet 2
Fayetteville 46	Sanford 6
Fayetteville 31	Jacksonville, Fla. 9
Fayetteville 40	Goldsboro 7
Fayetteville 27	Rocky Mount 12
Fayetteville 19	Durham 6
Fayetteville 7	Wilson 7
Fayetteville 13	Raleigh 12
Fayetteville 13	Wilmington 0

STATE CHAMPIONSHIP GAME

Fayetteville 39	Charlotte 0

PIEDMONT BOWL

Fayetteville 20	Children's Home 0

Eastern Class A. A. Champions

HAMLET

The Fayetteville High School Bulldogs opened the 1947 season with a 47-2 victory over the Hamlet Rams. Only a few plays after the opening whistle the Bulldogs hit paydirt. Cheshire, Smith, and Yates got two touchdowns each and Sherrill one. Williams made five after-touchdown placements to make the final score 47-2.

SANFORD

The Bulldogs had cooled off a little from the week before and allowed the Sanford Yellow Jackets to score the first tally. Cheshire, Smith, Yates again led the way with Sherrill, Wheeler, Kennedy, and Williams finishing the scoring parade to make the final score 46-6.

LANDON

The Fayetteville team journeyed to Florida expecting to take a beating and at half-time with the score 9-6, in favor of Landon, it looked as if a defeat were inevitable. After the half the Bulldogs came back to beat the Jacksonville team 31-9 and to show that they had what it takes to be a winning ball club.

GOLDSBORO

The Bulldogs opened their class AA conference season by defeating a weak Goldsboro eleven 40-7. Fayetteville scored seven points in the first period, twenty seven in the second to take 34-0 half time lead. Smith scored the last T.D. in the fourth to make the final score 40-7.

YATES

ACKER

SMITH
SHERRILL
WHEELER

Class A. A. Champions

ROCKY MOUNT

The Fayetteville Bulldogs made it five in a row by defeating Rocky Mount 27-12. The Blackbird's line held the Bulldogs scoreless in the first period, but the superior team showed its stuff when Smith ripped off tackle to score. All-Southern Nub Smith made all four touchdowns.

DURHAM

The Bulldogs had a lot of trouble with the tough Durham eleven. This was not a victory earned by one person but by the whole Fayetteville team. The first score came on a long drive in the first period. The final score, 19-6.

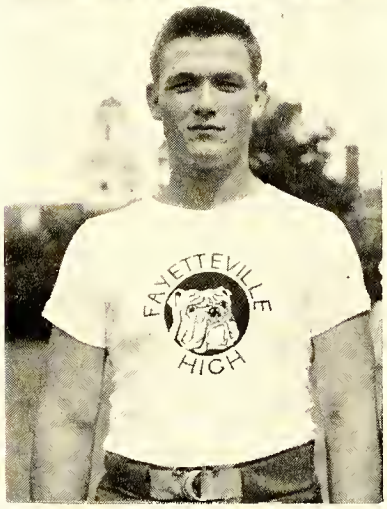

WILSON

The Wilson Cyclones, led by their great back Dicky Davis, held the Bulldogs to a 7-7 tie. This was a very close game with the Bulldogs trying to revenge last year's defeat but lacking the scoring punch. Many a high school fan lost his fingernails that night.

RALEIGH

To every senior in high school this game meant a lot. Many of them can remember their first year in high school when the Raleigh Caps beat Fayetteville into the dirt. This was what we have been waiting for—let's make it three in a row next year. Fayetteville came out on the long end of a 13-12 score.

BUTLER
DALE
WILLIAMS

HAMILTON

McDONALD

North Carolina State Champions

STATE CHAMPIONSHIP GAME

Charlotte

The Charlotte Wildcats were outclassed and outplayed in the State Championship game at Charlotte. Fayetteville commanded the game from the beginning and was never put to a real test. Smith's eighty-two yard run was one of the highlights of the grid battle.

PIEDMONT BOWL

Children's Home

The Fayetteville team closed its 1947 season with a 20-0 win over the previously undefeated Children's Home of Winston Salem. Doc Hamilton's charge over the finish line from the one was one of the big thrills of the game. As everyone knows, Bob has been out with a leg injury for the past two years and it was good to see him back in the "blue and white." This game ended the first undefeated season in the history of Fayetteville High School.

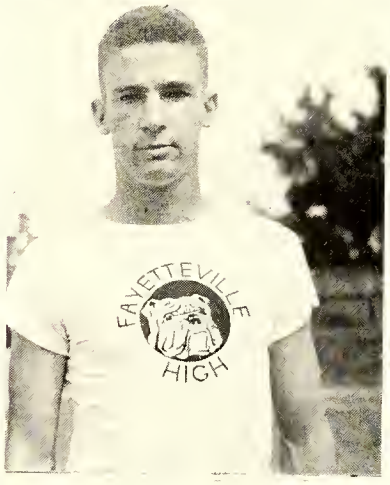

Wilmington

On that rainy night in November when we played the Wildcats of Wilmington, no one knew how a football game could be played on such a slushy field. We had already won the Eastern Championship and losing this game would not make any difference, but we wanted to revenge the Wildcats for the game last year. Our Bulldogs fought hard while the fans peered from under their umbrellas, the final score being 13-0, in favor of the Bulldogs.

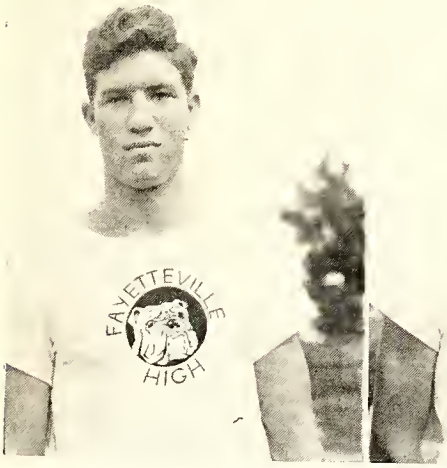

HOLMES, *Back*

GREEN, *Tackle*

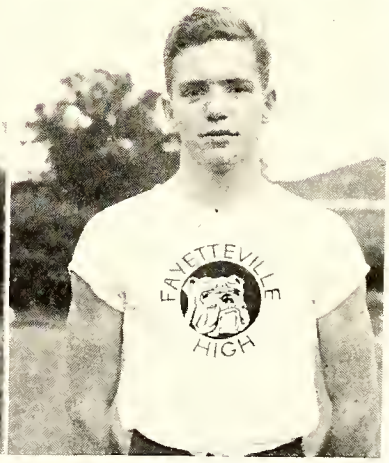

FASUL, *Guard*
SEAWELL, *Back*
BRITT, *Tackle*

Junior Varsity Football Team

ROW 1, Left to right: Lewis Allen, Gordon McNeil (co-captain), J. D. Bradford, Rudolph Bishop, Bobby Strickland, Billy Rothermel, Harold Jernigan, Frank Hoover, Adrian Creech, Jimmy McGill, Ronnie Milligan.

ROW 2, Left to right: Dick Blount, Johnny Miller, Tommy McCoy, Eugene Johnson, Gene Wilson, Roy Thaggard, Dick Hensdale, Ramon Yarborough, Bob McMillan, Frank Berry (co-captain), Raymond Wainwright.

ROW 3, Left to right: Bruce Peele, Marvin Hall, Shady Herring, Ralph MacDonald, Billy Truelove, Wesley Smithman, Tim Sanders, Buddy Winfree, George Biggs, Delton Hall, Bobby Hasty, Coach Warren, Bobby Holmes.

ROW 4, Left to right: Robert Hubbard, Hervey Averitte, Jimmy Lewis, Nick Kanos, Jimmy Vanstory, Robert Crouch, Charles Rankin, Jimmy Hubbard, Frank Shaw.

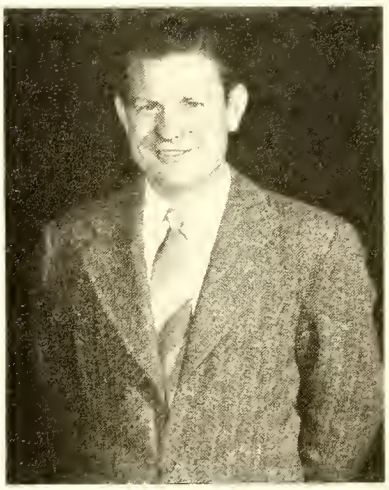

COACH ROY WARREN

SCORES

Fayetteville "B" 39	Hope Mills 0
Fayetteville "B" 19	Stedman 6
Fayetteville "B" 49	Jonesboro 0
Fayetteville "B" 27	Smithfield 0
Fayetteville "B" 28	Goldsboro "B" 13
Fayetteville "B" 13	Goldsboro "B" 6
Fayetteville "B" 20	Elizabethtown 6
Fayetteville "B" 12	Massey Hill 12

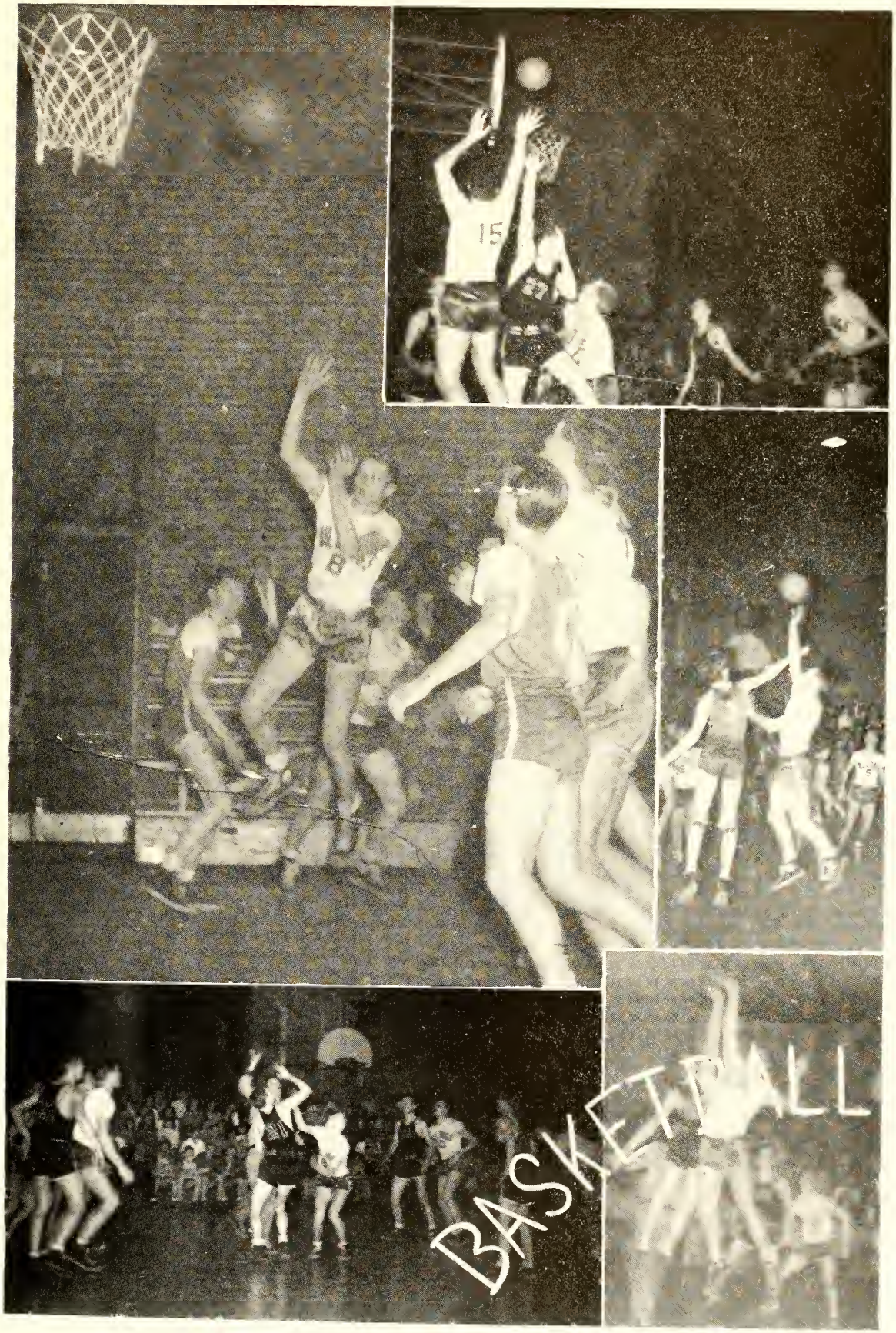
BASKETBALL

Varsity Basketball Team

ROW 1, Left to right: Johnny Guiton, Frank Berry.
ROW 2, Left to right: Max Brandon, Jimmy Fasul, Dave Butler, Sammy Harris, Cecil Dew, Billy Joyner.
ROW 3, Left to right: Maurice Saleeby, John Huske, J. C. Britt, Ray Green, Drexel Wheeler, Don Grubbs, Gene Johnson, Coach Dole.

CONFERENCE BASKETBALL SCORES

Fayetteville	44	Goldsboro	23
"	31	Raleigh	33
"	40	Rocky Mount	39
"	34	Goldsboro	37
"	24	Raleigh	44
"	29	Wilson	37
"	27	Durham	45
"	30	Wilmington	58
"	34	Wilson	46
"	35	Wilmington	46
"	32	Rocky Mount	50
"	33	Durham	43

NON-CONFERENCE SCORES

Fayetteville	56	Dunn	32
"	35	Hugh Morson	28
"	32	Hugh Morson	39
"	50	Past Lettermen	33

Junior Varsity Basketball Team

ROW 1, Left to right: Adrian Creech, Ray Vincoli, Eugene Rogers.

ROW 2, Left to right: Lewis Allen, Frank Shaw, Billy Webb, John Blackwell.

ROW 3, Left to right: Coach Clements, Buddy Green, Vann Winifree, Paul McArthur, Nick Kanos, Charles Rankin, Hervey Averitte.

JUNIOR VARSITY SCORES

Fayetteville	27	Stedman	36
"	25	Goldsboro	30
"	23	Broughton	30
"	33	Broughton	36
"	34	Wilson	37
"	30	Central	38
"	33	Goldsboro	20
"	27	Hugh Morson	29
"	26	Rocky Mount	30
"	37	Central	43
"	39	Durham	43
"	49	Hugh Morson	27
"	34	Wilmington	41
"	35	Wilmington	46
"	25	Stedman	33
"	30	Rocky Mount	35

BASEBALL TEAM FOR THE YEAR 1947

ROW 1, Shady Herring, Carey Fisher, Dave Buder, Billy Kennedy, Billy Graham.

ROW 2, Horace Barfield, Johnny Miller, Billy Williams, James Hair.

ROW 3, Ray Green, Bruce Peele, Kennedy Royale, Frank Hoover, Fred Nunnery.

ROW 4, Coach Dole, Harold Maultsby, Tom Bryant, J. C. Britt, Frank Bethea, Gene Cook, Billy Dole, Mascot.

Track

The Fayetteville High School Track team, under the leadership of Coach Bill Kafer, ended the 1947 campaign by placing fifth in the State A.A.U. meet at Chapel Hill, North Carolina.

On April 25, 1947 the Bulldogs placed second in a meet at Raleigh. Paced by Billy Wiggs, Hubert McDonald, and Pat McBennet, the Bulldogs won six first places but failed to capture the second and third place points.

At the State A.A.U. meet at Chapel Hill the Bulldogs competed against the best trackmen in the state. These boys were from twelve different schools. Fayetteville won fifth place honors at this meet. Boys who entered meets are as follows:

TRACK

100 Yard Dash — Billy Wiggs '47, Hubert McDonald '48

220 Yard Dash—Hubert McDonald '48, Gordon McNeill '49

120 High Hurdles—Billy Maxwell '47, Billy Gilbert '49

220 Low Hurdles—Billy Gilbert '49, Sammy Downs '47

440 Yard Run—Billy Holmes '48, Jerry Darden '47

880 Yard Run—Louis Lauritzen '48, Ramsey Smith '49

1 Mile Run—Sammy Downes '47, Rudolph Singleton '48

Mile Relay — Billy Holmes '48, Lee Smith '47, Doyle Bedsole '47, Gordon McNeill '49

FIELD

High Jump — Billy Wiggs '47, Jerry Darden '47

Pole Vault—Pat McBennet '47, Billy Gilbert '49

Broad Jump—Billy Wiggs '47, Billy Maxwell '47

Disc — Winfred Cheshire '47, David Allen '48

Shot Put—C. C. Howard '47

Javelin—David Sherrill '48

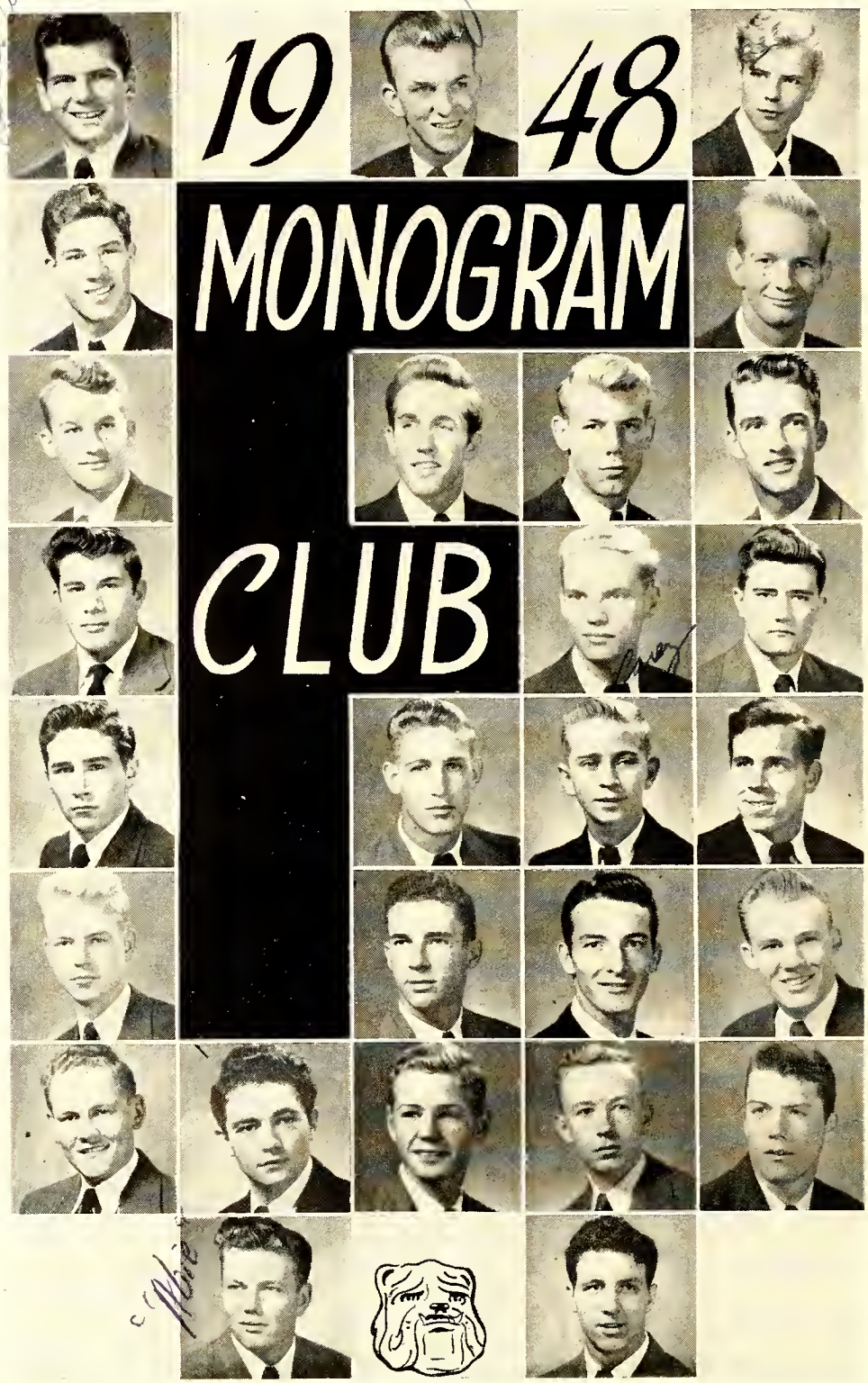

Bill Acker, Johnny Guiton (President), Horace Barfield, J. C. Britt, Dave Butler, Cecil Dew, Howard Cheshire (Vice-President), Ray Green (Secretary), Bobby Enright, Jimmy Fasul, Carey Fisher, Cedric Jernigan, Bill Kennedy, Harold Peterson (Treasurer), Bobby Kennedy, Jack Miller, Hubert McDonald, Vann Seawell, David Sherrill, Bill Smith, Edgar Teague, Ralph Ussery, Jimmy Ward, Harry Warr, Drexel Wheeler, Abie Williams, Malcolm Yates.

G. A. A.

Edna Rogers
President

Wynona Harding
Vice-President

Evelyn Champion
Secretary and Treasurer

G. A. A.

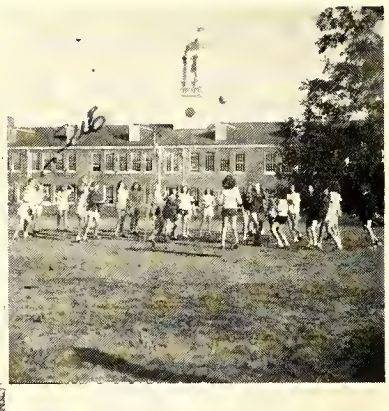

The Girl's Athletic Association, which was formed last year, is composed of any girls in school interested in after school sports. This group is now a member of the State G. A. A. and participation is based on the point system adopted by the state. Two hundred points must be made to obtain a school letter.

The purpose of this organization is to give any girl interested a chance to participate in seasonal sports.

CB

Feature

"All are architects of Fate,
  Working in these walls of Time;
Some with massive deeds and great,
  Some with ornaments of rime.
For the Structure that we raise,
  Time is with materials filled;
Our todays and yesterdays
  Are the blocks with which we build
Truly shape and fashion these;
  Leave no yawning gaps between;
Think not, because no man sees,
  Such things will remain unseen.
In the elder days of Art,
  Builders wrought with greatest care
Each minute and unseen part,
  For the Gods see everywhere.
Let us do our work as well,
  Both the unseen and the seen;
Make the house, where Gods may dwell,
  Beautiful, entire, and clean.
Build today, then, strong and sure,
  With a firm and ample base;
And ascending and secure
  Shall tomorrow find its place."

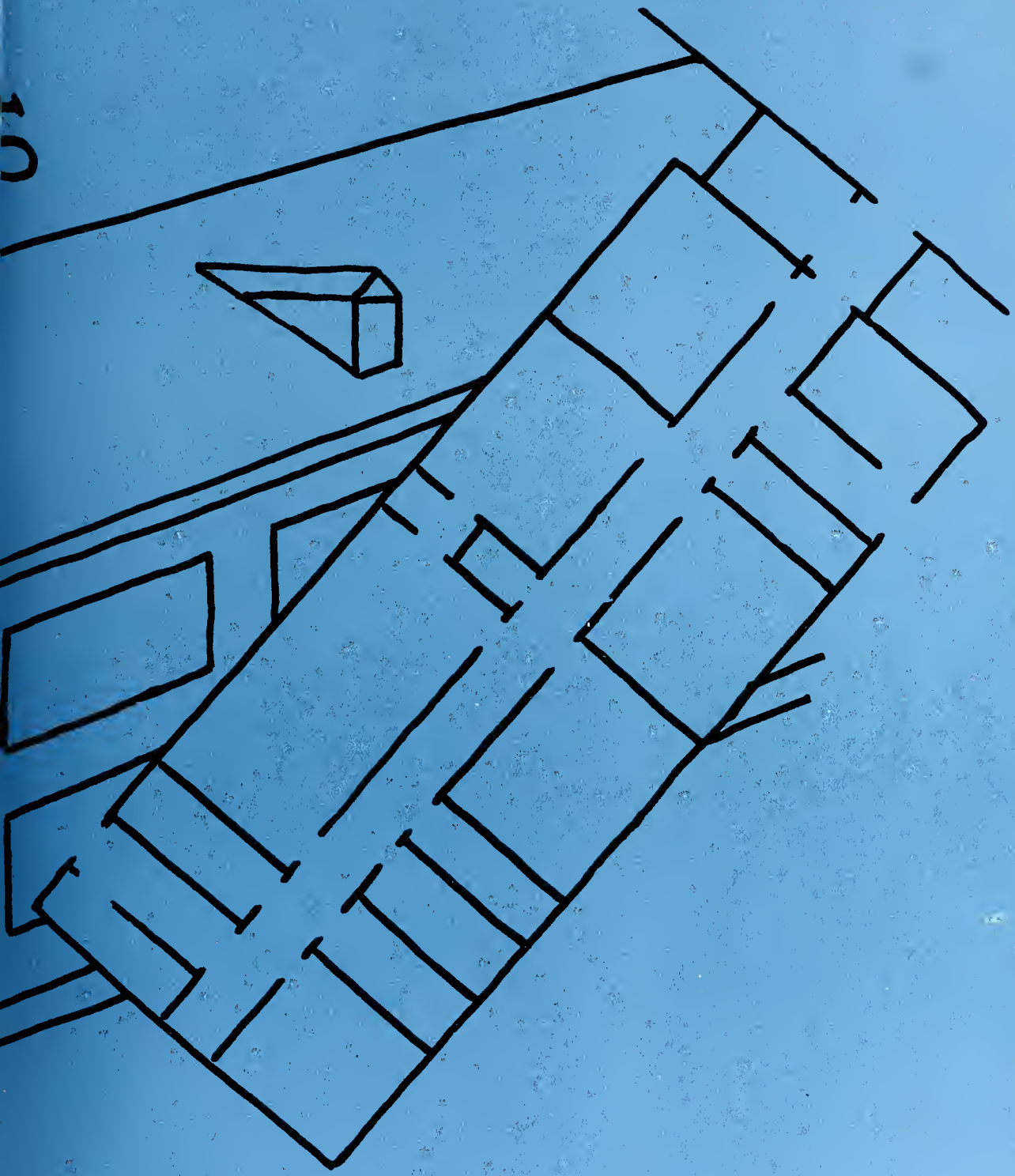

The Mascots
Susie and Punky

Susan Shearer Wayne Yates

Present
The
Superlatives

Billy Acker and Ann McCoy

Best All Around

VANN SEAWELL AND SYBIL CORBETT

Most Likely To Succeed

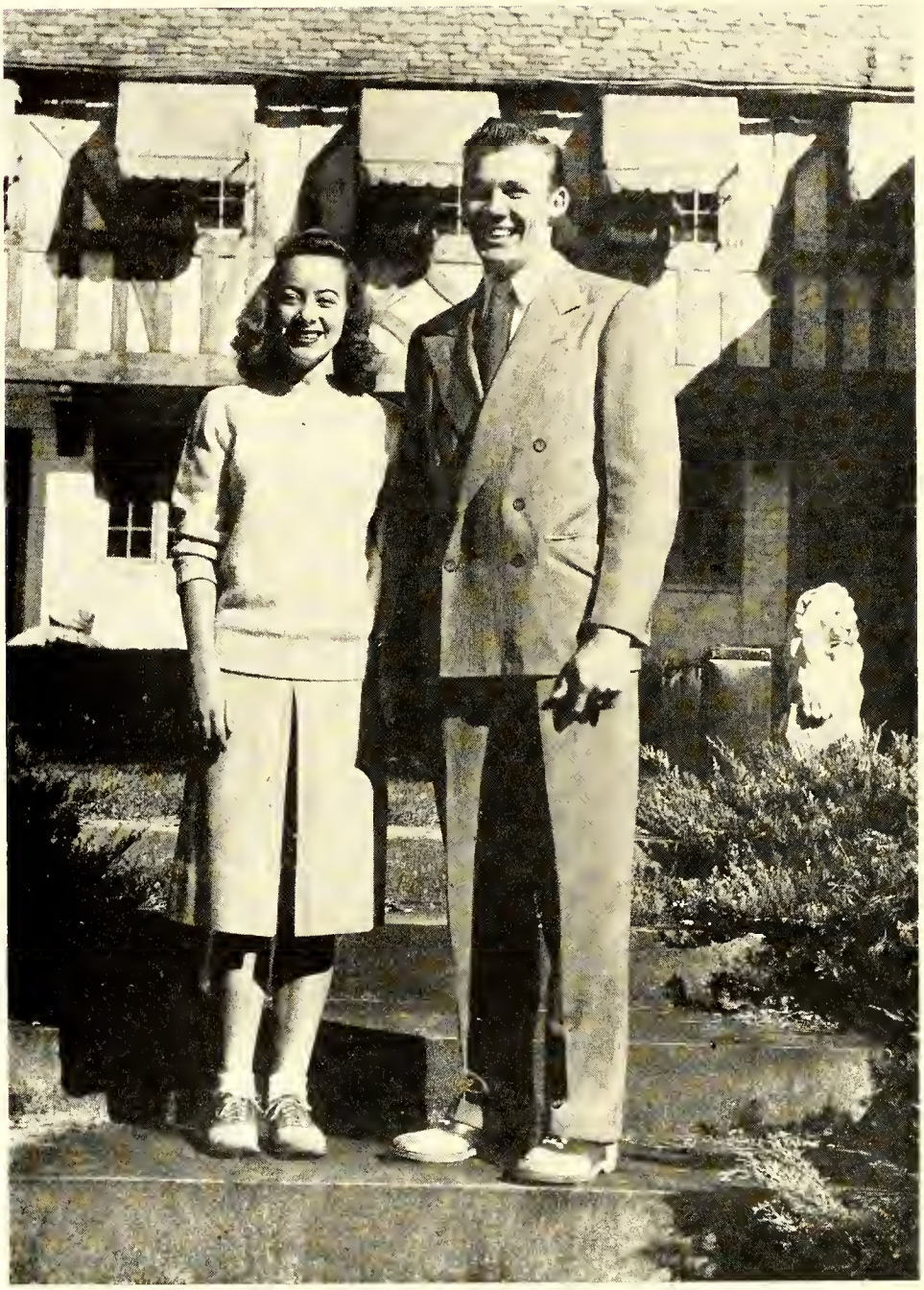

FRANCES BLACK AND "NUB" SMITH

Most Popular

JOHNNY GUITON AND FRANCES GILLMORE

Most Dependable

David Sherrill and Rosalie Huske

Most Friendly

NANCY HEDRICK AND QUINCY SCARBOROUGH

Most School Spirit

PAT SMITH AND LOUIS LAURITZEN

Most Studious

Betsy Burnette and Ralph Ussery

Most Original

Ray Green and Margaret Allen

Best Looking

Ellen Deaver and Max Alexander

Best Dressed

1948 Marshals

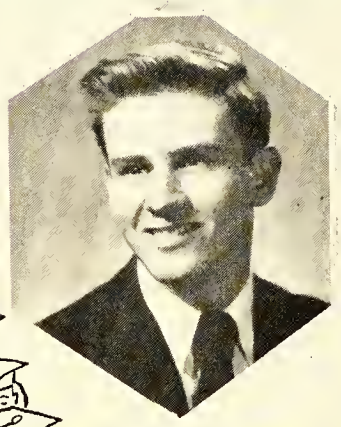

Jimmy Jackson
Chief Marshal

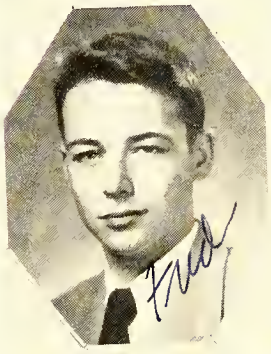

Frederick Van Deusen

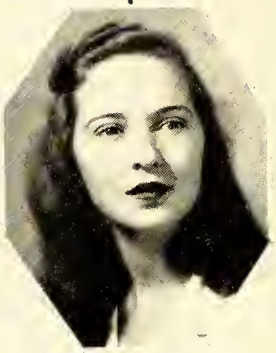

Mary Howard Franck

Ruth Cole

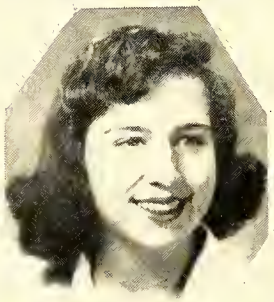

Virginia McQueen

J.C. Britt

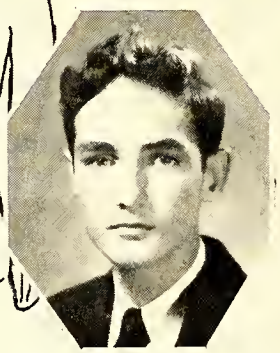

Yancey Robertson

Vivian White

Miss F.H.S

★

Miss Fayettville
Miss North Carolina
OF 1947

Miss Mary [illegible]
Miss [illegible] died at
[illegible] St [illegible]
May 31

The LaFamac would pay tribute to Miss Kate Broadfoot, a source of inspiration not only to her students but to the whole school—a true teacher, who possesses great wisdom and the kindest patience to impart this wisdom to her pupils; a charming person, who is loved and honored by all and whose daily walk and conversation show that, above all else, she is a perfect lady, friendly, cultured, efficient, understanding, delightfully witty, and kind.

History of Class of 1948

At last we are seniors! From grammar school, through junior high, and finally into our long-to-be-remembered years of high school we have studied, worked, and played together under the horrors of war and under the comparative calm of peace, through thick and thin.

As freshmen beginning the lofty climb,
We studied in awe—an idea sublime!

Everything about F.H.S. was new! The hours, the teachers, and even our classmates wore masks never before seen, but we loved it all and were eager to learn and please. We were told we were an "amazing" class, and we determined not to disappoint those who believed in us Lewis Sanderford was elected our president, who, together with Vann Seawell and Pat Smith, led us through an eventful "frosh" year. The highlight of the year came with the May flowers when the then-freshman and sophomore classes bussed to the Country Club to splash in the pool and to picnic on the grounds nearby.

The summer over, we returned to school,
"Climb ever onward" our steadfast rule.

How wonderfully superior we felt as mighty sophs! In the words of West Point, we were "made." The halls were no longer strangers, but old friends with welcoming arms held open. Eagerly we shouted greetings to our friends of a summer ago, and plunged into the year's doings with a zest soon to become characteristic of our class. This year showed more sophomores on the honor roll per six weeks than can be said of any other class. Outstanding scholarship honors were paid to well deserving members of our class. Sybil Corbett won the American Legion Oratorical contest, no small feat under the competition rendered, while Nadya Arab received the Scholarship Award. Section 5 of Sophomore English received the English Award Cup presented to the English class having made for the year the highest average in Fayetteville High School, and Bobby Nimocks walked away with the honors in the Civitan Safety Essay contest. Sybil Corbett and Pat Smith proved themselves so capable in the art of public speaking as to be chosen members of the Triangular Debaters.

This year Vann Seawell, the president of our class was ably assisted by Dave Butler as vice-president and Ann Morrison as secretary. Came the spring, and a good case of spring fever developed for all, but life was made electrifyingly peppy again, by our planning for a hay ride, picnic, and swim at White Lake. The chosen day in the month of May couldn't have been more beautiful. We all returned singing merrily, slightly blistered and weary, but happy in the remembrance of an unforgetable day filled with bowling, swimming, fried chicken, dancing, sunshine, and laughter.

Joyous juniors, we're nearing the top:
Hurry, Don't loiter! It's too soon to stop!

"Oh to be a junior again—" is the sigh of many a senior. Our sentiments were such as follows: What a year! At last we are upper classmen! Whoopee! Junior-Senior Banquet night! Ummm!

With a gusto not uncommon to the class of '48, our year as juniors began with a grand flourish. Gathered in the cafeteria, we chose our leaders for this all important year. Vann Seawell, our retiring president handed the 'gavel' to Dave Butler. Ray Green as vice-president, Joanne Britt as secretary, and Carey Fisher as treasurer rounded out the list of class officers.

In a peppy campaign sporting much enthusiasm, Ann McCoy, with Ann Preston as campaign manager, was elected vice-president of our student body.

Nancy Hedrick, David Honeycut, and Rudolph Singleton journeyed to St. Louis with the Scottish Dancers for their annual trip.

This year scholastic honors went to three richly deserving members of our class. Sybil Corbett was awarded the Scholarship Cup; Joanne Britt won the coveted Courtesy Cup; and Dudley Pendleton turned in the best paper for the Stedman Essay contest.

As is the custom, marshals for the senior class graduation exercises were chosen from the junior class. They were as follows: Ann McCoy, chief; Ann Pender, Nancy Hedrick, Dave Butler, Bobby Nimocks, and David Sherrill, assistants.

THE event of a junior's year came galloping into view, the Junior-Senior Banquet. Rosalie Huske chosen "over-all" chairman, with her committee of five: Nancy Hedrick, David Honeycut, Marguerite Grady, Ann McCoy, and Frances Gillmore, planned a most wondrous and successful evening for the seniors of 1947. To raise the necessary funds, the first beauty contest ever to be held at F.H.S. was staged. The winner, Vivian White, later became Miss North Carolina and represented our state in Atlantic City. The theme song, "All the Things You Are," set the mood, while a heavenly "Old-fashioned Garden," complete with wishing well, blossomed before the guests' eyes. That night, ne'er to be forgotten, brought to an end the highlights of our junior year.

Yon senior year rolled nigh into view
Our high school days are numbered few!

This year, happiest yet saddest of all, is filled with vivid memories of a championship football team, of boatrides on the Cape Fear, of dances and parties, and of a last minute cramming to get everything "in" before graduation.

With Bob Hamilton as our president, Dave Sherrill vice-president, Frances Gillmore secretary, and Hubert McDonald treasurer, the year opened before us with promises of a bright rosy future.

Bobby Nimocks, Vann Seawell, Rudolph Singleton and Quincy Scarborough introduced a new phase of government for F.H.S. Under this plan, patterned after our national government, a student court composed of eleven members was elected. Of the eleven chosen, nine were seniors, with Johnny Guiton as Chief Justice.

Superlatives were elected, the LaFamac was published, and all other traditions of the school were faithfully sustained by the seniors. This year—1948—has been extra special, though, for now we weren't watching someone else perform the job; we were doing it ourselves.

With the Graduation drum sounding the final muster, we look back at the wonderful times spent in work and play with our friends of F.H.S. and feel a glow of pride in the remembrance that we contributed to the making of a grand and noble school—our alma mater—Fayetteville High School!

FRANCES GILLMORE, *Historian*
Class of 1948

"Pardon me, but what did They do when They did what they did To make everyone Stand up and yell?"

"Forgot my music"

"All I remember is someone throwing a banana peeling in front of me"

JUNIOR

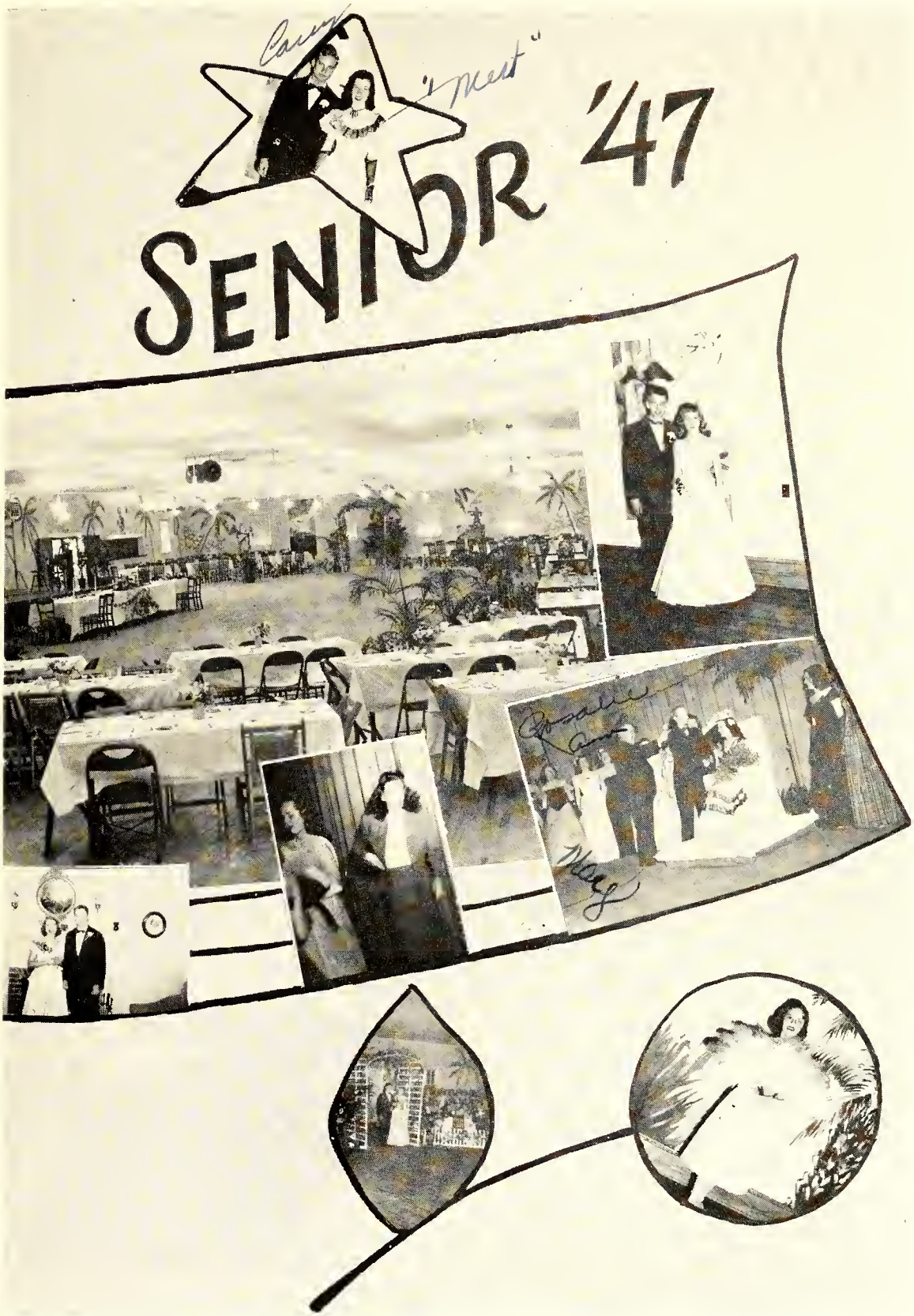
"I Meet"
SENIOR '47

Last Will and Testament

State of North Carolina
County of Cumberland
City of Fayetteville

To Whom It May Concern:

We, the senior class, being sound of mind and body, have come to the realization that soon Fayetteville High School will lose its foremost leaders, its most inspirational characters, its very backbone; this said institution of learning must somehow, someway, carry on without those who all know are essential. The fact is, we are about to depart, and F.H.S. must go on as a stalwart pine that remains proudly upright although many of its lovely boughs have been hewn. Because of this reason we deem it necessary to bequeath the following blessings and possessions to our fortunate beneficiaries, to wit:

Article I

It is fitting that to Mr. Sisk we leave the deepest appreciation for his guidance.

We leave to Mr. White the hope that senior classes as frustrating as ours are few and far between—and that no more will rabble rousers reach the twelfth grade.

To the teachers, our patient and understanding advisors, we leave not only our gratitude, but a crowded school building bubbling over with students and a petition for enlargement.

We do endow Coach Bill Dole with our lasting gratitude for the tremendous achievement the athletic department has attained, particularly concerning the North Carolina AA State Football Champions.

Article II

To the Junior Class, we cheerfully leave our senior privileges (il n'y pas de quoi!).

We leave to the Sophomores 360 days of school, at least half of said time to be spent studying.

Though very fond of the little Freshmen, we are prevented by our dignity and prestige from leaving them anything.

Article III

Ann McCoy does bestow her versatility to deserving Betsy Lawrence.

Billy Acker and Vann Seawell leave their ability to earn many honors to Yancey Robertson.

Dave Butler, Howard Cheshire, and Carey Fisher leave Miss Gainey's only senior English class in typical Shakespearean turmoil.

From the Japanese mainland, Frances Gillmore sends her ability to be the "ideal student" to any junior, boy or girl, so richly blessed.

I, Neil McDonald, leave five pounds sterling to any worthy Englishman.

Allen Moore leaves the "gisha girl" he was promised (but never received) to hopeful Steve Worth.

To the descendants of Daniel Boone, Edward, Jack, Harry, and Erle leave their love of the mysterious out-of-doors.

Sybil Corbett and Pat Smith, who as a duo have mastered debating, "editoring," and studying, now leave the admiration of all to go unsurpassed.

I, Bob Hamilton, leave the reason for my popularity; that is, I appreciate others.

Article IV

I, Ann Byrd McArthur, leave my "spit curl" to anyone foolish enough to get chewing gum in it—namely Josephine Hunter.

Quincy Scarborough leaves his radicalism and power of authority to Jimmy Maloney.

I, Dudley Pendleton, hereby will my extemporaneous expressions of the Anglo-Saxon dialect to a "scholar of the nth degree," Harry Hickey.

John "Hook" Huske leaves his St. Mary's "honey" to forthcoming Billy "Chunk" Gilbert.

To Barbara (Monkey) Weeks I, Ann Preston, leave my unexcelled love for Trig.

Di-wight Ratts leaves his way of the unassuming "romco" to Tommy Wooten.

I, Gedelle Kozma, leave my jet locks to Janet Stallings.

The A, B, C's of learning (Arab, Britt, and Champion) leave their encyclopedias to Frances Adams, Merle Buie, and Ruth Cole.

Betty Ann Brunson leaves her scholastic willingness to Bobby Enright, in anticipation of a mental revolution.

Marg Grady leaves her hair to the "Brillo" Company and the "New Look" to Ruth Olive.

We, elite Senior Girls, leave seats near the window to next year's feminine group, who will devote the first three months of LaFamac swooning over football boys.

Article V

The HOUSE OF EPTI leaves a standing challenge to any combination of Junior boys willing to fell and skin two hundred sixty-seven trees, to build a cabin!

I, Rosalie Huske, leave my smile of friendliness to Virginia McQueen and turn over "Shady Manor" to the Bureau of Missing Persons.

Billy (Nub) Smith leaves a record proving that you don't have to be christened Ognivitch, Seixas, or Koffenberger to achieve lasting athletic fame.

I, "Jive" Blackwell, leave my swishing walk to go with the two paths donated by the class of '47.

Mary Agnes Tola leaves her love for the darkroom to Alex Cook in hopes that something will develop.

David Honeycutt leaves his last bow tie to any Junior who thinks the same of his neck as he does of his feet.

I, Martha Lazenby, leave my ability to make "pull" candy to Kitty Holmes, hoping this won't cause her to be "stuck up."

We, Ann Pender and Johnny Guiton, being perfectly content, refuse to leave our fondness for each other.

Because parking meters have been installed in town, Marsden deRosset leaves the Drive-In Theater to the antics of Jimmie Hall.

I, Annette Inge, leave my only piano to wistful "Jo" Adams.

I, Bobby Nimocks, will the life and fortune of a politician to Jimmy Jackson.

"Torso" Holmes bestows his muscles and favorite "T" shirt to J. C. Britt.

Harriette Kurtz leaves the subtle knack of laughing up her sleeve to Holly Howard.

Because of delinquent obligations the remainder of our estate goes to F.H.S.

I, the undersigned, being completely distracted, leave work upon this testament at five-forty A.M. to next year's fearer of the "Deadline."

Signed and sealed knowing we'll never be together again, this nineteenth day of January, in the year of our Lord one thousand, nine hundred and forty-eight.

RUDOLPH SINGLETON, D.O.P.E.
Testator

Legal Secretary: Harriette Kurtz
Properly Witnessed by:
Frank Hoover
Buddy Green
Charles Rankin

Remember - - -

ROW 1, Left to right: John Huske, Nancy Duckworth.
ROW 2, Left to right: Bobby Nimocks, Marsden de Rosset, Marguerite Grady, Mary Giles Stewart.
ROW 3, Left to right: Ann Blackwell, Rosalie Huske, Hal Broadfoot.

Left to right: Dudley Pendleton, Billy Kennedy, Carl Wynn, Gene Whitney, Maurice Saleeby, David Honeycutt, Vann Seawell, Bobby Kennedy, Carey Fisher, Drexel Wheeler.

ROW 1, Left to right: Ann McCoy, Mary Agnes Tola, Ann Preston, Ann Rehm.
ROW 2, Left to right: Paul Savage, Bob Keeler, Jimmy Culpepper, Alston Rosser, Frank Kosterman, Edward Vanstory, Father Higgins.

ROW 1, Left to right: Bobby Kennedy, David Honeycutt, Tommy Fisher, unidentified, Rose Bullard, Doris Kaiser, Mildred Smith, unidentified, Vann Seawell, Pat Smith (Leader), Dorothy McArthur, Carl Wynn, Doris Ray Owen, Ann Morrison, Louise Hust, Billy Hubbard, Shannon Davenport, Cecil Dew, Betty Kaminetzky.
ROW 2, Left to right: Nadya Arab, Joanne Britt, Mary Catherine McClelland, Sophia Manos, Rebecca Gibson.
ROW 3, Left to right: Billy Kennedy, Bernard Campbell, Quincy Scarborough, unidentified, Marvin Hall.
ROW 4, Left to right: unidentified, Maurice Saleeby, Jimmy Bishop, Betsy Burnette, Louise Ivey, Wilma Johnson.
ROW 5, Left to right: Billy Carmon, Carey Fisher, unidentified, Bobby Ward.

When?

ROW 1, Left to right: Shannon Davenport, Dudley Pendleton, Sybil Corbett, Linnin Burnette.
ROW 2, Left to right: Rosalie Huske, Edward Vanstory, Annette Inge, Frank Kosterman, Ann Blackwell, Billy Kennedy, Carolyn Simpson, John Huske, Ann McCoy, Billy Williamson, Doris Owen, Rudolph Singleton, Nancy Duckworth, Quincy Scarborough, Mary Agnes Tola, Ann Byrd McArthur, Bernard Campbell, Dorothy Shaw.

ROW 1, Left to right: Raymond Wainwright, Nadya Arab, Doris Averitte, Mary Lou Williams, Cornelia Ann Dick, unidentified, Jackie Carter, A. T. Fields.

ROW 2, unidentified, Virginia McQueen, Tommy Fisher, Weeks Parker, Quincy Scarborough, Dorothy Shaw, Ann Byrd McArthur, Edward Vanstory.

Left to right: Ruth Olive, Sybil Corbett, Mary Agnes Tola, Ann Byrd McArthur, unidentified, Ellen Deaver.

1. Those "Ipana Smiles"
2. True Bulldogs
3. "Peep Pie"
4. Dwight's First Shave
5. Well Surrounded—(with Women)
6. They're Just "On the Wall"
7. Try'in to Snow Someone?
8. Three of a Kind

8a. "That's a Joke Son!"

9. "'tenshun!"
10. "Dark Eyes"
11. "All Washed Up"
12. Look What Santa Brought!
13. Five Adults and Freddie
14. "The Lone Wolf"
15. "Got to give This a good Think"
16. Which Are the Fish?
17. Monkeys, All right
18. How 'bout a Nurse?
19. Goin' Somewhere?
20. "Give Me Liberty or Give Me Death"
21. "The Thinker"
22. "Taxi?"
23. "What Can I Do for You?"
24. Future "Leathernecks"

Gullible's Travels

As our boat pulled away from the landing, we breathed a sigh of relief and sorrow, relief because this book got thrown overboard and sorrow because we were leaving dear ole F.H.S. Plenty of people up there on the bridge were relieved because we were leaving and sad because we hadn't left sooner. Anyway, getting back to our story: the weather was cold as we left Breece's, but got hot when we reached Florida, and hotter still in Cuba. We changed first from fur coats to suits and then to bathing togs in a Week's time.

Each girl had a terrible time keeping up with the others' latest styles with no stores around. Believe me, it was a sad state of affairs. One of 'em got brave and snatched the Captain's hat and redecorated it. Rosalie swiped a tablecloth with checks and squares for some new "pedal-pushers." We had to stay in Cuba for a week for supplies. Mary Howard and Buck, Marion and Mac, Jerry and Vann went to a ritzy Cuban night club, and we've been hearing about it ever since. Well, you know Ann Byrd, she really "got a kick" out of rhumba-ing with the Cubans. (No kidding!) Betty Thaggard was forced to buy a ring she tried on and couldn't get off. We left Cuba on our way to the South Pole and the weather got colder and colder. All that Joyner ever said in his ship's log was: "Jan. 11—cold. Jan. 12—awfully cold. Jan. 13—freezing to death. Jan. 14—Sighted a polar bear. Jan. 15. He saw me first; now in bed with broken leg and arm —vicious bear."

We had several blizzards; the ice sealed our cabin doors, and we had to do without anything to eat for several days at a time. I didn't like the way my room-mates, Betsy, Coleen, Margaret, and Doris, looked at me. They always did think I was "chicken."

Finally, to my relief, we bumped into little America itself. We rented an igloo city and settled down. Mine had three rooms, and it was larger than the rest; so everybody met there. It turned out to be our hangout, or should I say "hang-in"? A lot of them were hanging out the windows, though.

The Eskimos were very sociable except for a few "Ice-olationists." They brought us food, and furs to cover our icy houses. Our guide, Onslo White, took us on a trek towards the South Pole and told us to pitch camp in the middle of an ice lake. We pitched our tents and built fires. Suddenly there was an awful crack and groan, and to our horror the ice began to crack. It broke and the tents started sliding into the water. We yelled to Rudolph to save us, but he got scared and got such cold feet that the ice froze over again and we were rescued.

We decided to give up our trek and began packing provisions. It was so cold that the cocoa was always chocolate ice cream, and the only solid meals we had were ice-burgers. It didn't pay to get mad down there—there was enough ice on everybody's shoulders anyway!

On the way back to camp we were caught in the dark. The wind was howling and moaning, and the wolves' and bears' eyes could be seen glaring hideously in the dusk. Bill Kennedy, Don, David Purdie, and Abie were driving the sleds, and we got home three times faster than usual. It had snowed again, and we couldn't see our igloos. Suddenly we heard a terrified yell and saw Cecil's and Sam's heads and arms waving in the snow. They had walked through the top of Mert, Ann, and Nancy's igloo! We were going to leave the next day, but the new snow stopped that. Since the food was getting scarce, Ed VanStory got out his shotgun, and John Huske fished through the ice.

On our way home a Florida hurricane sank the ship. Marsden, being the captain of the ship, was of course the first to leave. We swam ashore and "Mumbles" Honeycutt took over in Dit's place. He chartered a freight train, and we arrived back at F.H.S. just in time for exams.

GENE DUVAS, VAIN GRANTLEY
Associated Syndicate of Columnists

1. Pondering Pete
2. Eli n' Butchie—A Father at Heart
3. True Love
4. Vitalis, No Doubt
5. The Fountain of Knowledge
6. Book Worms
7. "Ready for Freddie"
8. Pretty Pose
9. Sweet Kate
10. The Physique
11. Hold Tight
12. Ten Gals, Please
13. The Big Game
14. Monkeys on a Limb
15. The Lone Wolf
16. Cave Woman
17. Attention!
18. Let's Go Girls
19. Everybody's Trying to Get in the Act
20. Gleesome Threesome
21. Tarzan (No Ape)
22. Where's Ann??
23. Burlesque Show
24. Oh Foot!
25. 'Gator Bowl
26. The Quintet
27. All Dressed Up and No Place to Go.

Seniors Penned Down

The Little Breeze That Wasn't There

Upon a cold and drear September day
While dining in the same old-fashioned way,
('Twas in ole Fayetteville High the thing began—
I wot not whether it was someone's plan!)

A banging came upon some table near;
The principal would like us him to hear;
I sat up in my chair and turned around
To find the reason for this deaf'ning sound.

Soon silence reigned, and he began to speak;
Home, as a refuge, he said, we should seek.
"A stiff breeze, I have heard, is on the way,
Make haste and see that you do not delay."

No more need I to add unto this verse,
For Bedlam loose could not have been much worse;
To telephones and raincoats quickly dashed
Each student, and soon homeward many splashed.

The breeze predicted (something very rare)
Soon came to be "the breeze that wasn't there";
And though the holiday it brought was small,
I'm sure 'twas gleefully enjoyed by all!

—Betsy Bizzell

Capricious Captions

"I'm Beginning To See The Light"
- - - - In Chemistry
"Going My Way"
- - - - Theme song of every hitch hiker
"I'll Buy That Dream"
- - - - No homework, no test, no nothing
"Beautiful Dreamer"
- - - - One in every class
"I Wish I Knew"
- - - - The subjunctive mood
"No Can Do"
- - - - That geometry theorem
"The More I See You"
- - - - Says the senior to her diploma
"Why Don't We Do This More Often"
- - - - Those early dismissals
"How Little We Know"
- - - - About things in general
"It's Been A Long Time"
- - - - From September to June
"I Don't Care Who Knows It"
- - - - Theme song of every steady couple
"Gotta Be This or That"
- - - - Those matching tests
"To Each His Own"
- - - - Report cards
"Ask Anyone Who Knows"
- - - - How to do those Trig problems
"I'm Always Chasing Rainbows"
- - - - Is that what they call them these days
"I Can't Begin To Tell You"
- - - - How to draw an atom
"Nobody Knows The Trouble I've Had
- - - - Copying home work
"How Can I Leave Thee"
- - - - Dear old Fayetteville High School
"Hail, Columbia"
- - - - School is out

—Mary Agnes Tola

Far From Home

You're never really far from home
No matter where you are,
For even though you're miles away—
Your mind is not very far,

Far away from the home you used to know
Far from your Mom and Dad,
Far from all the folks back home
And the wonderful times you had.

No, you really can't be far from home
I say, no matter where—
For even though you're far away
Your heart is always there.

—Mary Agnes Tola

The Bulldog Spirit

O Bulldog, symbol of our school,
Your character inspires
The way of truth and righteousness
And imagination fires.

Upon the field of sportsmanship
We're learning to call the plays,
And loyal stay behind our teams
E'er comes that Day of days.

You've set the pace, far out in front,
For every single need.
We look to you for guidance;
Your honor is our creed.

And so to us you typify
The traits we most revere:
Intelligence, tenacity,
And loyalty sincere.

—Frances Gillmore

Inspiration

When frowns o'erspread our faces
And hope gives way to gloom,
Or life seems dull and futile
In *that* Detention Room,

Our football scores will comfort
And give us back our cheer
As we recall the symbol
Which to all of us is dear—

"THE FIGHTING BULLDOG SPIRIT"—
May it live for aye:
'Til F.H.S. has crumbled
And Earth has passed away!

—Anne Preston

Autumn Glory

Golden leaves are falling
At my feet—
Open spaces calling
From the street
To Nature's loveland.

Trickling springs and trees
Weaved with moss
Wait for me.
Birds are singing love songs;
Breezes, blowing
Gently 'cross my face;
And I drink in this glory.

To this I'm small and worthless—
An humble
Human soul.

—Betsy Bizzell

Scholastic Aspirations

Through the years we've climbed,
With aspirations high,
Looking toward the goal
That shines in yonder sky.

Living, loving, learning,
Pressing toward the mark,
Till in our senior year,
We're most beyond the dark.

We've kept the burning torch
To light the tortuous way:
And with God's help continuing,
We'll never go astray.

—Betsy Bizzell

1. "Lone Strangers"
2. Three Girls (and No Sailor)
3. Class Room Blues
4. Two Sailors (and No Girl)
5. A Real Champion
6. "Open House"
7. "Gotta Match, Kid?"
8. "What Did Mumbles Say?"
9. "Sweater Girl"
10. Mind Your Own Business
11. Love of LaFamac
12. Senior Priviledges . . . Joke!
13. "Heartaches"
14. "I Do"
15. "The Three Little Fishes"
16. Yes?
17. Mayor Maloney
18. Check!
19. Yankees!
20. How 'bout a Cake Wid a File?
21. "Two Points"
22. Einstein II
23. "Smile Now"
24. Friends?
25. "Step Down"
26. "The Three Musketeers"
27. "Sing a Song of Sixpence"
28. "Hold That Tiger"

Magic Stars

That bedspread? My grandmother made that bedspread for me. How many loving stitches she crocheted into that lacy pattern! I remember well her fingers, tissue-paper transparent, making each careful stitch that formed each dainty chain that was in turn woven into an intricate star.

"Granny, teach me how to make a pretty thing like you're doing." So she was bothered by my continual questioning. Patiently arranging my stubborn fingers to hold the needle and floss, she showed me how to make a clumsy stitch.

"Now, dear, if you will practice and make a long line of these tiny stitches, soon you will be able to put them together into a star." For a moment I was intent on my own creation, but all too soon her busy movements caught my eye.

"Granny, will I ever be able to do it as fast as you can?"

"Of course, child, but you must keep on trying. Here, let me help you once more to gather your thread together." A few minutes passed, while the sense of companionship grew between us two sitting there on the porch in the peaceful sunshine.

A long line of loose stitches had formed under my intent eyes and hands. The cramped position was too much for my young muscles, however, and dropping the few loops and the needle, I ran outside to play.

Coming back, as I always did, to my stool near her rocker, I was content this time just to watch her nimble fingers as they twisted and turned, back and forth, in endless regularity.

"Granny, what will that be when you have finished?" As before, with calm words she explained the perplexing pattern that would be a homemade work of art.

"And, dear, it will be yours, this spread that I am making. There must be many, many more stars before it is completed. See, this point will join with another like it, to make a large star from many little ones. Think of all the little things you are learning now. Each small point of knowledge that you gain will add itself to the pattern of your life-star. You are so young. Many years are left for you to loop each tiny star. Remember, dear, the verse you learned by William Henley, the one that describes the myriad stars of night? Here it is—

'They gleam, they glint, they sparkle,
They glitter along the air,
Like the song of a sunbeam netted
In a tangle of red-gold hair.'

Let each bright experience sparkle in your thoughts, so that you may join it with still another. Child, there is a glorious joy in finding your life-star almost completed, in finding a lovely pattern of well-known stitches to unfold before your memory in delightful array. . . . "

That bedspread? Why, that spread is memory; it is patience; it is love; it is joy; it is my philosophy of life. My grandmother made that bedspread for me.

—Sybil Corbett

ONCE IN A LIFE TIME

Bob Allen	minus a watch chain
Reese Atkinson	K. O.ed
Charles Jordan	not jerking sodas
Doris Baggett	brunette
Jimmy Hall	on a diet
Merle Buie	without potato chips
Dick Utley	wearing a tux at a formal
Keeter Barnes	E's
Billy Gilbert	with a 26 in. waist
Bob Cavedo	wearing square pants
Virginia Barbour	straight hair
Bill Strickland	society editor
Betty Jo Julian	with algebra homework
Tommy Merian	writing mother Goose stories
Barbara Boggess	grin-less
Bobby Wren	violin player
Ruth Cole	"I haven't anything to wear."
Everett Morris	5 ft. 6 and silent
"Cotton" Smith	speechless
Peggy Brown	without a song
Sue Black	loud-mouthed
Frances Adams	unfriendly
Frank Berry	sitting on the bench
Holly Howard	"She's Too Fat For Me"
Bobby Hasty	harvesting his hair
Hazel Vestal	quiet sneeze
Ralph McDonald	awake in class
Frances Todd	without a camera
George Brinkley	calm after a joke
Jerry Owen	wall-flower
Ramsey Smith	a chemistry professor
Betsy Lawrence	long-bob
Alex Cook	at school on time
Louise Poe	quiet type
Ann Moore	serious
Sammy Hope	ignoring girls
Mary Lu Williams	a social outcast
Gene Lovell	riding a bike
Barbara McNeil	catty
Bob Winters	a city slick
Bobby Hawkins	carrier pigeon
Gene Wilson	thrown for a loss
Steve Worth	electrically shocked
Frances Williams	opinion-less
"Bubba" Johnson	impolite
Barbara Cain	color-less nail polish
Virginia McQueen	straight face
Fred Van Deusen	a caddy
Barbara McKensie	with a Southern accent
Jim Jackson	friendless
Bobby Enright	without his green shirts
Franklin Herring	roasting peanuts
Wayne Whisnant	yankee accent
Yancey Robertson	a jail bird
Mary Howard Frank	without a "Buck"
Jean Cranwell	taking a sun bath

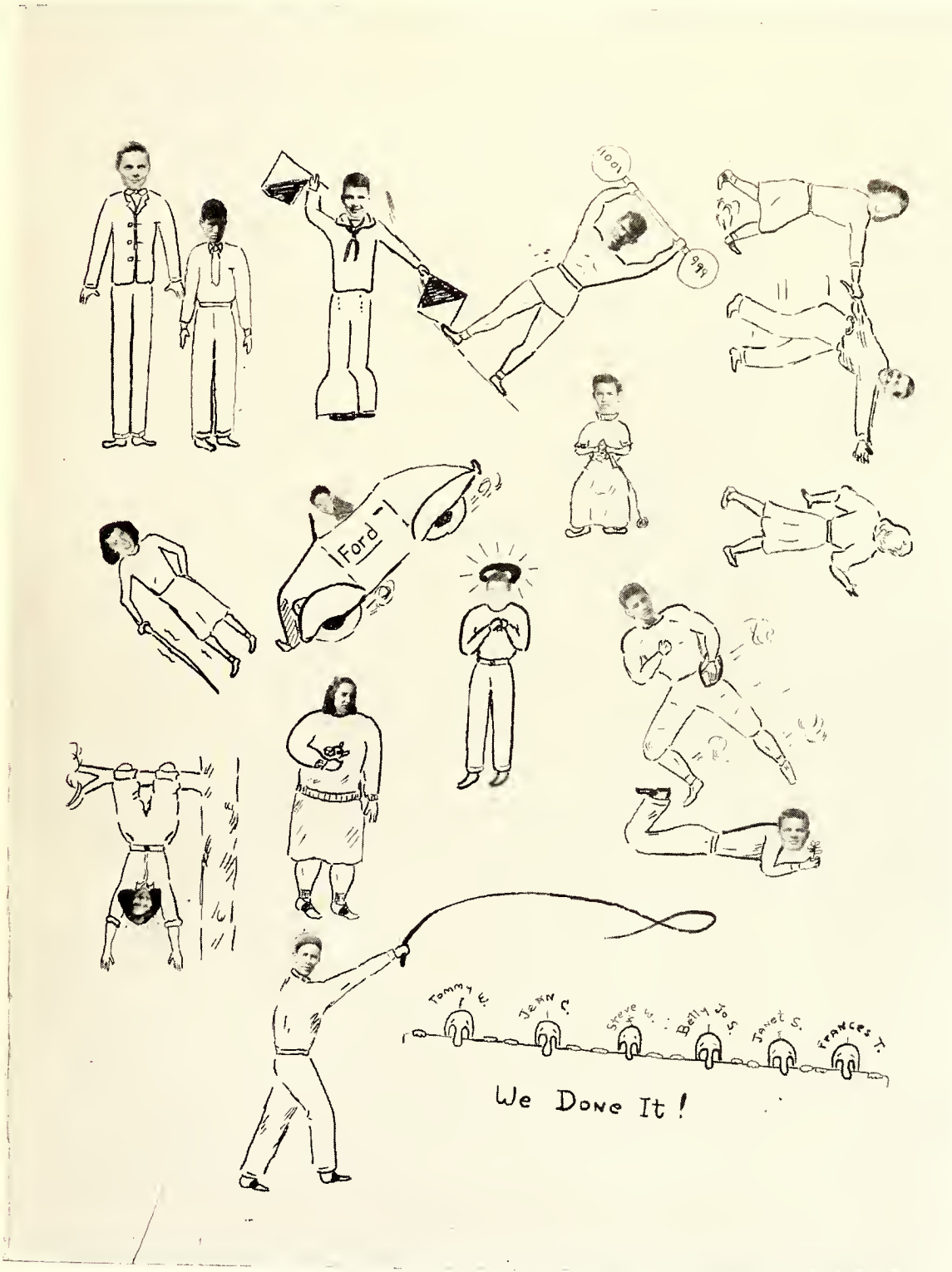
Ford
Tommy E.
Jean C.
Steve G.
Betty Jo S.
Janet S.
Frances T.
We Done It!

Tommy

1. Four Big Shots
2. Get Hot Max!
3. Bumper Girl
4. Do you have a pass??!!
5. He didn't have a pass! X $ X !!
6. Our "Bestest" Cheerleaders!!
7. Purty Gurl
8. "Hog Wild" House Party
9. Drugstore Cowboy
10. Her snow man
11. Watch the birdie
12. Pretty as a picture.
13. Bobby Krupa??
14. The Big Moment
15. Spring is here
16. You'll be Sorry!!
17. Camera Hogs!
18. Smile Evelyn!
19. Ready to go?
20. Hold That pose!
21. Dream Girl
22. Cell—214!
23. This one stumped us—
24. Murder!!
25. We "want" a Ride
26. Beautiful Jo, Miss Simplicity

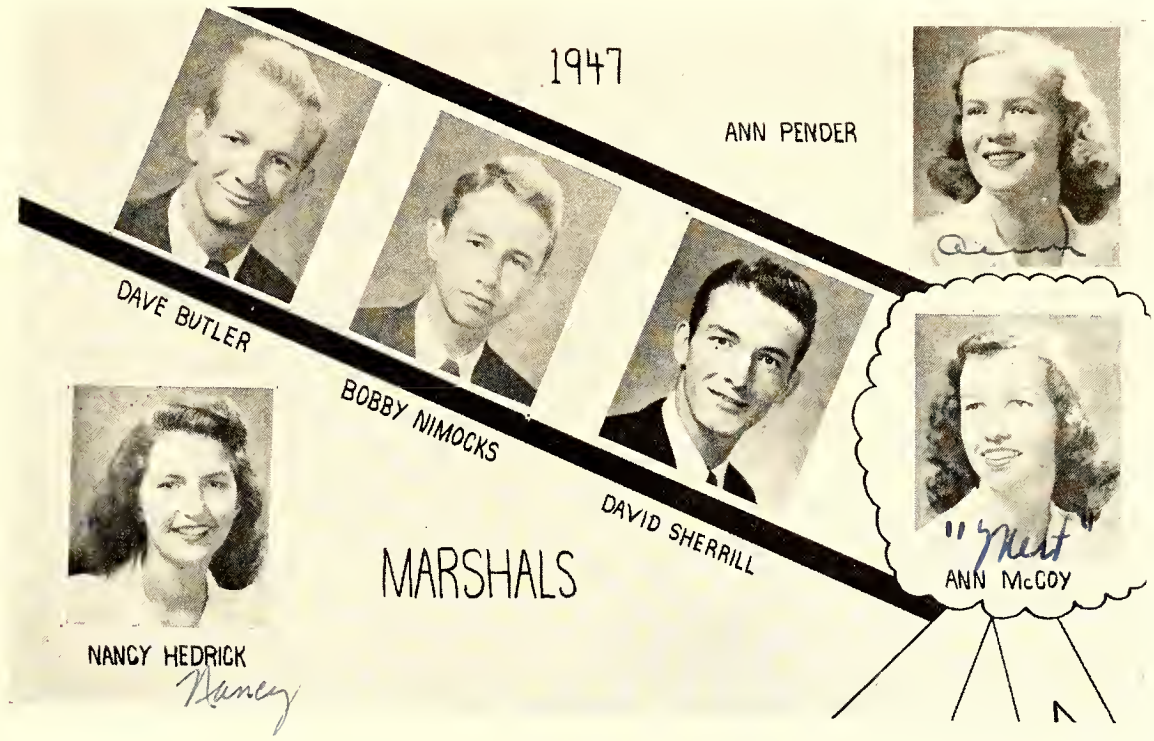

High School Addition

Because of the critical situation caused by an ever-growing student body, it has become necessary to provide more classroom facilities for the high school. Plans are now in the process of being made for an addition of twelve classrooms to the present building. These classrooms will afford more regular classroom space and will also provide more room for library and commercial department, as well as a large study hall, such as was not provided in the present building. It will afford also special classrooms for smaller and oversize groups. Additional locker space will also be provided, to take care of the increased enrollment. With normal growth, the high school student body should be amply taken care of for at least five more years.

CONTRIBUTED BY MR. SISK

Miss FHS 1948

Harriette Kurtz

Junior High
CB

Jr. High

Alexander Graham Junior High

"One ship sails east and another sails west,
While the very same breezes blow.
It's the set of the sail and not the gale
That determines the way they go."

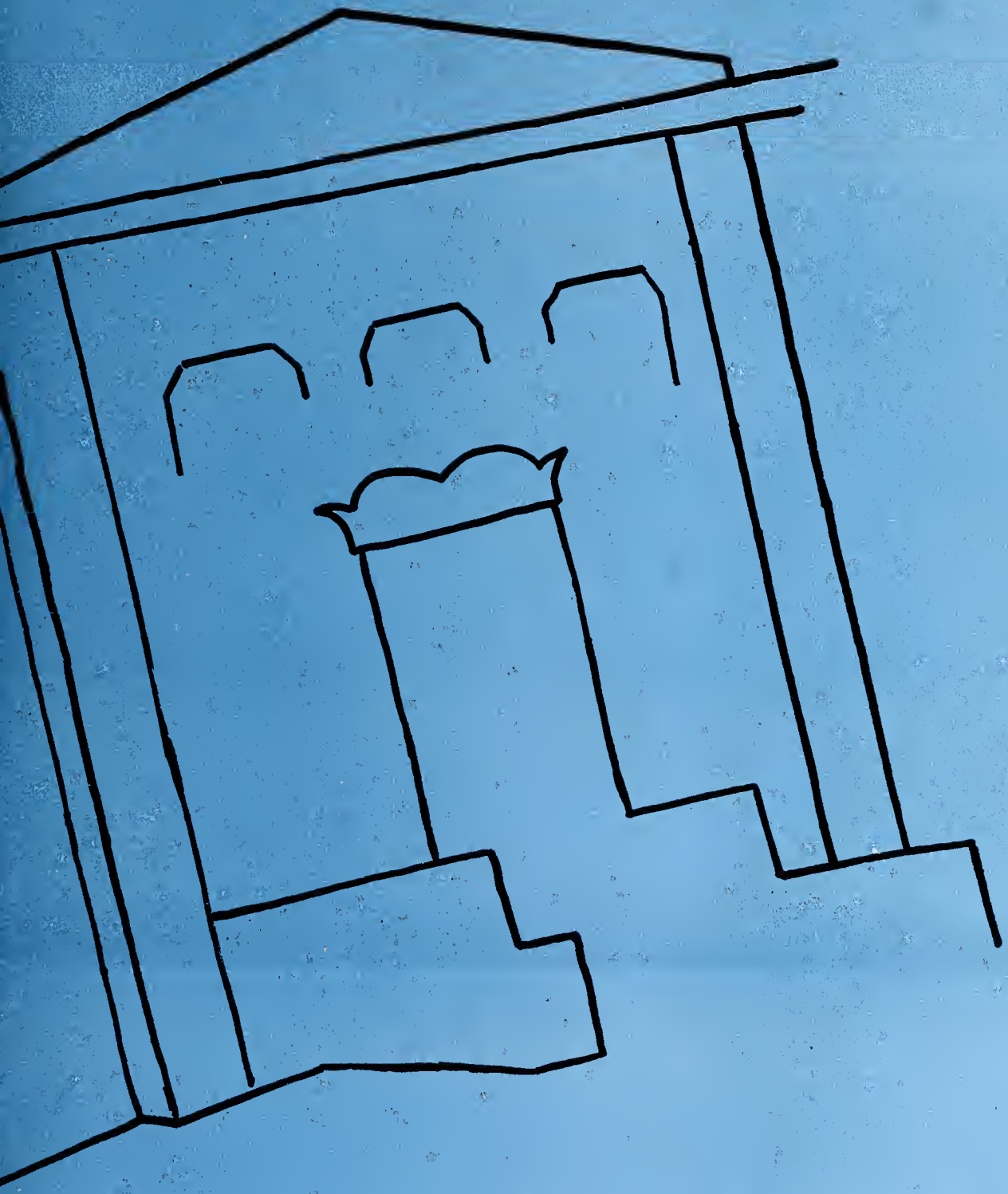

Junior High School Faculty

ROW 1, Left to right: Myrtle Hunter, Myrtle Bass, Mildred Kelly, Mamie Gray.
ROW 2, Left to right: Melba Strickland, Ruth Johnson, Elizabeth McFarland, Mildred Crawley.
ROW 3, Left to right: Mildred Allen, Selma Johnson, Betsy Modlin, Neill Bullock.
ROW 4, Left to right: Fan Stewart, "Chuck" Clements.

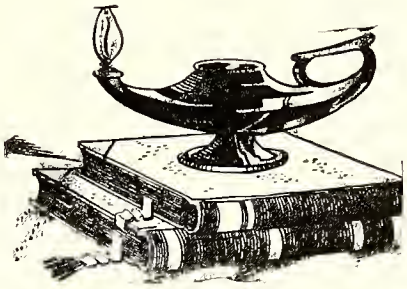

Junior High

We shall keep in our thoughts,
As the years go by,
The lessons we were taught
At Junior High.

It's fun to be on the *Bull Pup* staff;
Particularly fun to do your math.
All can't be on the Safety Patrol,
But can help teachers keep control
Of classes, lunchroom, and hall.

We hate to have to say good-bye
To our dear old school, Junior High,
Here, we've had lots of fun;
Work and play have been well done.

—Vivian Parker

8-1 Mrs. Hunter, teacher

ROW 1, Left to right: Nan Altman, Jean Beard, Nellie Belche, Jettie Belche, Nancy Blackman, Dorothy Bowers, Don Beard, Etta Mae Atkinson.

ROW 2, Left to right: Elaine Barefoot, Patsy Adams, Patty Fay Bullard, Joyce Brock, Mary Lou Bender, Mildred Ayers, Alma Beatty, Mary Ellen Butler, Louis Bullard.

ROW 3, Left to right: Jo Anne Brinkley, Mrs. Hunter, Jimmy Bryon, Vann Bullard, Merle Brock, Richard Bridges, Norwood Bryon, Adolphus Berry, Raymond Adams.

8-2 Mrs. Stewart, teacher

ROW 1, Left to right: Barbara Cherry, Lynn Croft, Mildred Carter, Mary Sue Callahan, Peggy Joyce Cronin, Jewell Canady, Gladys Cheek, Clyde Culbreth.

ROW 2, Left to right: Jackie Croom, Owen Cook, Herman Fleishman, Donald Canady, Glenn Capps, Richard Dale, Sidney Fowler.

ROW 3, Left to right: Patty Fisher, Margaret Cooper, Joe Delk, Johnny Daskal, Jack Cribb.

ROW 4, Left to right: Pat Chandler, Joe Carter, Ray Cheshire, Harold Downing, Lillian Davis, Vivian Fasul, Jo Ann Coates.

ROW 5: Mrs. Paul Stewart.

8-3 Miss Crawley, teacher

ROW 1, Left to right: Claude Hollingsworth, Fred Garrett, Goldie Harris, Kenneth Hall, Joe Mack Hatcher, Campbell Haigh, Jackie Hardison, R. B. Goforth, Billy Julian.

ROW 2, Left to right: Eva Gruby, Joanne Holmes, George Herndon, Peggy Lee Johnson, Marion Hoover, Barbara Hughes, Jerry Hill, Danny Jeanes.

ROW 3, Left to right: Miss Crawley, Glenn Hawkins, Billy Johnston, Estelle Joyner.

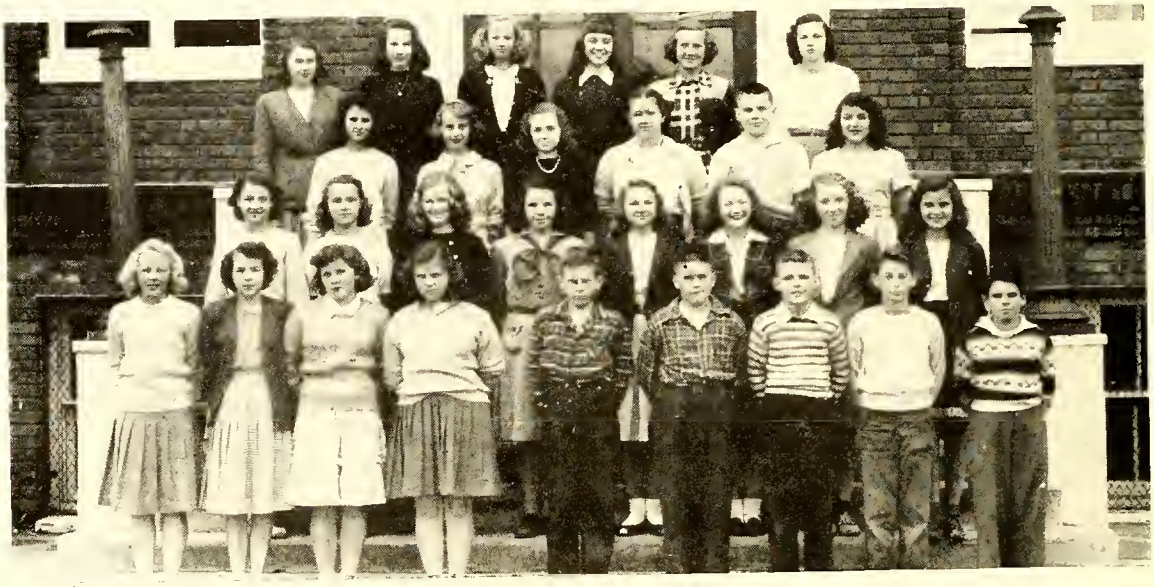

8-4 Miss Strickland, teacher

ROW 1, Left to right:: Charlotte Lilly, Peggy McKee, Johnnie Mae Martin, Margaret Little, Roy McGinnis, Dickie McLeod, Donald Lambert, Nickie McCormick, Maurice Linkous.

ROW 2, Left to right: Vivian Parker, Beaufort Law, Mary Daniels McRainey, Sue Pennington, Betty Lou Latham, Elizabeth McFayden, Barbara Morton, Ileane Russell.

ROW 3, Left to right: Patsy McLaurin, Edwyn Sloan, Rebecca Pittman, Jane Reinecke, Billy Lowder, Emma Puglisi.

ROW 4, Left to right: Miss Strickland, Martha McCord, Nancy McArthur, Barbara Ann Marshall, Agnes Lovett, Joyce Short.

8th Grade (5) Selma Johnson, teacher
Fayetteville Junior High School

ROW 1, Left to right: J. B. Slaughter, Virginia Warr, Adrian Stuhl, Jack Parks, Calvin Poole, Henry Player, Wade Parker, Ritchie Smith, Fletcher Smith, Hugh Mason.

ROW 2, Left to right: Paul Monroe, Tony Puglisi, Edmund Morrison, Henry Player, Ann Thunberg, Allene Wellons, Barbara Vossler, Patsy Teague.

ROW 3, Left to right: Miss Selma Johnson, Joe Smith, Donald Morgan, James Pittman, Bill Outlaw, Alan Mebane, Burton Sides.

8-6 Miss Kelly, teacher

ROW 1, Left to right: Sara Wilson, Hilda Wright, Grace Smith, Janice Theofield, Billy Thornall, Jimmy Voglesonger, Jere Wiggs, Betty Ann Smith, Margaret Stafford, Harold Tolar.

ROW 2, Left to right: Robert Theofield, John C. Williams, Freddie Vinson, Gary Thaggard, Carolyn Young, Meredith Tyson, Lutrelle Stanton, Carolyn Smith.

ROW 3, Left to right: Theodore Underwood, Jimmy Williams, Philip Wilkins, Miss Kelly, Charles Ward, Frank Turner.

7-1 Miss Neill Bullock, teacher

ROW 1, Left to right: Shirley Jean Batten, Marian Andrews, Ronald Benson, Libby Heall, Meta Benson, Nancy Callahan, Betty Jean Bland, Dorothy Ann Averette, Mary Lee Breece, Lacy Black.

ROW 2, Left to right: Erma Acker, Gloria Bass, Joan Bennett, Frankie Bunn, Betty Jane Acker, Betty Jean Blackman, Faye Bullard, Martha Jean Allen.

ROW 3, Left to right: Reese Bullard, Margaret Bottoms, Patricia Cannon, Charles Bruton, Nellie Allen, Claudia Britt, Neill Bain.

ROW 4, Left to right: Leonard Black, Eddie Callahan, Bobby Brown, Miss Bullock, teacher, Rufus Biggs, James Atkinson.

7-2 Miss Modlin, teacher

ROW 1, Left to right: Erma Dance, Jane Chancellor, Jim Economou, Archie Fields, Edward Edwards, C. L. Churchill, Jimmy Chestnut, Woodard Crumpler, J. L. Dawkins, Jr.

ROW 2, Left to right: Melba Gorden, Claudette Downing, Patsy Collins, Betty Fisher, Shirley Downing, William Clark, Johnny Cranwell, Roscoe Dodson.

ROW 3, Left to right: Jean Frazes, Ann Davis, Geneva Clements, Betty Ruth Coley, Shirley Dale, Ann Godwin.

ROW 4, Left to right: Joan Gibson, Betty Graham, Virginia Gladden, Martha Ellis.

ROW 5: Miss Modlin.

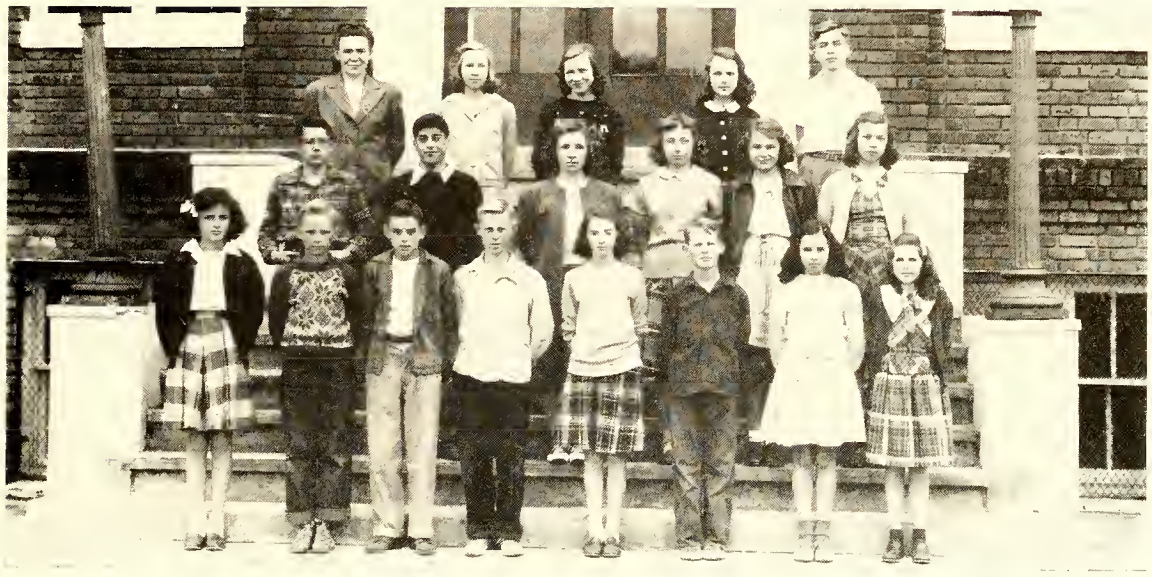

7-3 Miss Mildred Allen, teacher

ROW 1, Left to right: Joan Hall, Ray Hayes, Morgan Hale, Joe Hollinshed, Margie Ham, Bobby Johnson, Margaret Griffin, Priscilla Gray.

ROW 2, Left to right: Don Grey, Theodore Harris, Helen Jackson, Nancy Howell, Bettie Huffines, Carolyn Johnson.

ROW 3, Left to right: Miss Allen, Ellen Gray Hall, Oreather Harrell, Shirley Jackson, Richard Johnston.

7-4 Mr. Clements, teacher

ROW 1, Left to right: Rebecca Lewis, Johnny Mercer, Donald McDaniels, Beverly McCraney, Ann Nimocks, Bobby Page, Johnny Manos, Bill Owen, Duncan Owen.

ROW 2, Left to right: David McLeod, Geraldine Lawrence, Alice Ann Miller, Marilyn McCloud, Joyce Melvin, Joe Mintz, Shirley Maultsby, Buddy Masters.

ROW 3, Jimmy Morris, Mary Owen, Mary Oates, Carolyn Martin, Patty Maxwell, Jenora Lovell, Patsy McDaniel, Allen McLaurin.

ROW 4, Left to right: Jimmy Northcutt, Richard McHargue, Bobby Ozment, Betty Lou Nunnery, Virginia Lilly, Coach C. H. Clements.

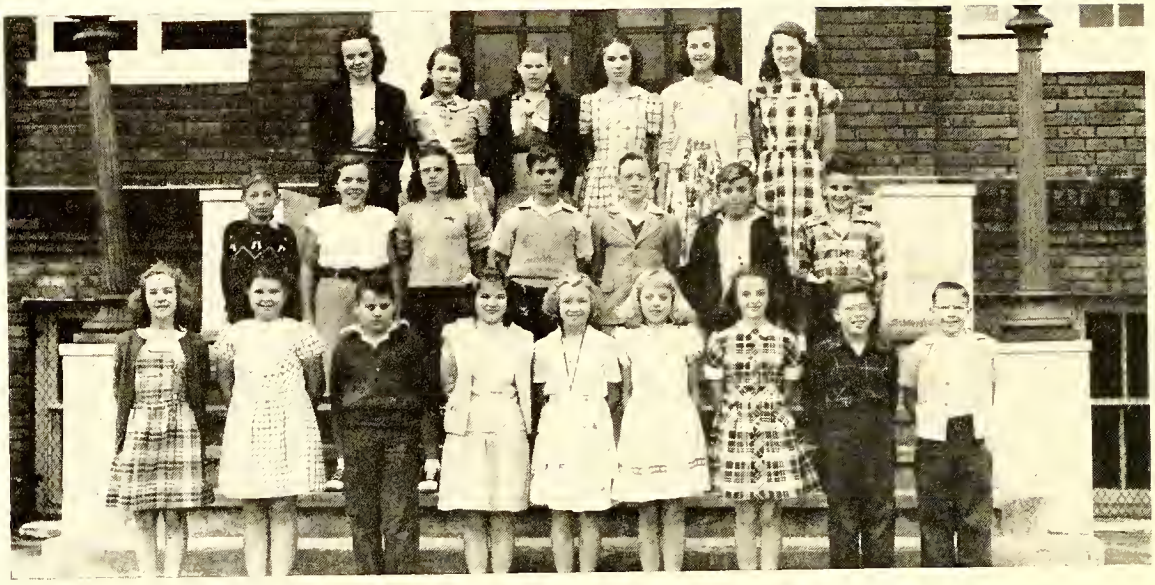

7-5 Miss Ruth Johnson, teacher

ROW 1, Left to right: Peggy Smith, Irene Thompson, Bruce Presler, Ruby Mae Ragan, Faye Plummer, Patsy Sanderson, Jean Stone, L. E. Reaves, Jr., Bobby Phillips.

ROW 2, Left to right: Jerry Sykes, Margaret Tew, Betty Ann Pollock, Tommy Stanton, Bobby Swann, Marcus Scruggs, Eddie Pridgen.

ROW 3, Left to right: Miss Johnson, Jeannette Ponton, Jane Robison, Sylvia Thomas, Martha Rhodes, Patsy Smithman.

7-6 Miss Bass, teacher

ROW 1, Left to right: Margaret Yates, Bernice Wyne, Wade Trask, Billy Watson, Edith Van Landingham, Toaksie Tucker, Orbie Wilton, Byron Williams, Bobby Wilkins.

ROW 2, Left to right: Keith Worth, Marilyn Weeks, Ellen Wainwright, Ann Worrell, Roy Wilton, Max Williams.

ROW 3, Left to right: Shirley Young, Frances Whitney, Billy Whitehead, Joyce Wolfe, Betty Lou Weaver.

ROW 4, Left to right: Joyce Turlington, Miss Bass, Robert Wyne.

Safety Patrol

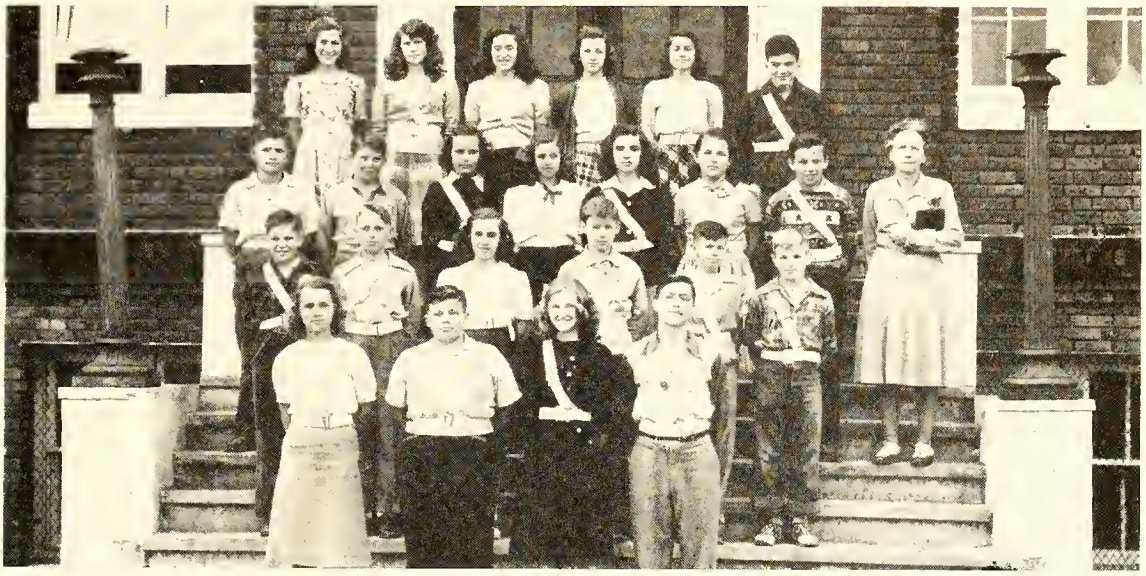

ROW 1, Left to right: The Officers: Sec. Beaufort Law, Lt. Wade Parker, Lt. Mary Daniels McRainey, Capt. Ray Cheshire.

ROW 2, Left to right: Duncan Owen, Allen McLaurin, Toaksie Tucker, Owen Cook, J. B. Slaughter, Bobby Wilkins.

ROW 3, Left to right: Etheridge Suber, Buck Jones, Jenora Lovell, Mary Oates, Patty Maxwell, Jeanette Ponton, J. L. Dawkins, Jr., Miss Gray, Sponsor.

ROW 4, Left to right: Claudia Britt, Lillian Davis, Nan Altman, Alma Beatty, Patsy Adams, Eddie Callahan.

Bull Pup Staff

ROW 1, Left to right: Toaksie Tucker, Owen Cook, Norwood Bryan, Bobby Swann, J. L. Dawkins, Jr., Bobby Wilkins.

ROW 2, Left to right: Mrs. Hunter, sponsor, Jimmy Williams, Mary Daniels McRainey, Patsy Adams, Alma Beatty, Barbara Hughes, Beaufort Law.

ROW 3, Left to right: Wade Parker, Ray Cheshire, Allene Wellons, Ann Thunberg, Richard Player, Billy Johnston.

ROW 4, Left to right: Patty Maxwell, Merle Brock, Bobby Theofield.

Junior High School Bible Class

Miss Elizabeth McFarland, teacher

ROW 1. Left to right: Roscoe Dodson, Bill Blanchard, Jack Parks, Donald McDaniels, Donald Lambert, J. P. Williams, Max Williams, Allen McLauren, Woodrow Crumpler, Bobby Thornton, Johnny Mercer.

ROW 2. Left to right: Franklin Quick, Joan Hall, Virginia Warr, Ray Hayes, Charles Bruton, Claudette Downing, Jane Chancellor, Nancy Callahan, Margaret Griffin, Clyde Culbreth, Etta Mae Atkinson, Barbara Harkley, Ruby Mae Ragan, Janie Margaret Tew, Miss Elizabeth McFarland.

ROW 3. Left to right: Norwood Bryan, Jr., Wade Parker, Joyce Brock, Jerry Hill, Jo Anne Brinkley, Shirley Hawkins, Peggy Lee Johnson, Barbara Hughes, Flora Anne Atkinson, Adolphus Berry, Gary Thaggard, John Delk.

ROW 4. Left to right: Mary Ellen Butler, Margaret Jane Cooper, Dorothy Bowers, Mildred Carter, Franklin Bunn, Allene Wellons, Alma Beatty, Louise Helms, Betty Fisher, Nellie Adams, David McLeod, James Faircloth, David Tate.

ROW 5. Left to right: Shirley Jackson, Nancy Blackman, Ileane Russell, Joyce Turlington, Margaret Stafford, Mary Daniels McRainey, Jackie Croom, Bruce Jackson, Campbell Haigh, Alan Mebane, Freddie Vinson.

ROW 6. Left to right: William Clark, Gladys Howard, Charlotte Lilly, Betty Lou Latham, Peggy McKee, Patsy McLauren, Jane Reinecke, Joyce Melvin, Jean Frazee, Joe Delk, Harvey Strickland, Gerald Waltz.

ROW 7. Left to right: Pat Chandler, Melba Jean Gorden, Ann Davis, Ann Godwin, Billie Gene Wray, Tommy Martin, Richard McHargue, Mary Alyce Royal, Meredith Tyson, Gene Johnson.

ROW 8: Frank Turner.

1. Miss Grey

2. Interviewing Coach

3. Hold Tight!

4. Lil' Cheshire

5. First-Aid

6. The Bull-pup

7. Winning Posters

8. The Winnah!

9. Good Buddies!

10. Virginia wins the Radio

11. Do be Careful!

12. Glamor Boy!

13. Girl's Quartet

14. Interviewing Miss Allen

15. Kinda Stacked Up!

16. Bullpup Cover

17. "Look-Out! It's A Trap"

18. Artificial Respiration

19. Got a Tooth-Ache

20. The Editors!

21. "Hold That Pose"

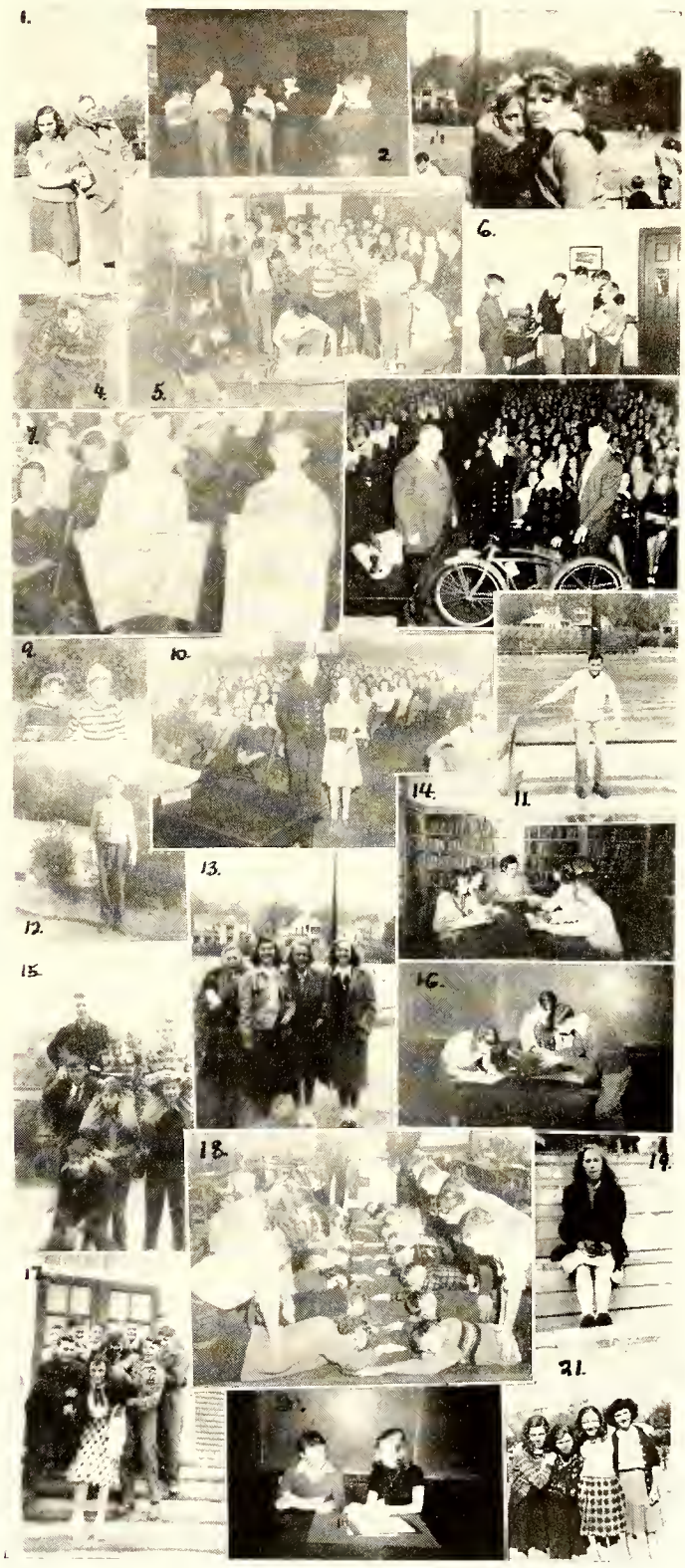

THE FAYETTEVILLE COLLEGE CENTER

This is the second year in which high school graduates have had the opportunity of doing the first year of college work in the Fayetteville High School building. A branch of the Greater University of North Carolina, this center is approved by state colleges and universities. Any student who satisfactorily completes his studies here may enter any North Carolina college as a sophomore.

Classes are held from five o'clock to eight in the afternoon, Monday through Friday. This schedule prevents any interference with the high school program, and also allows the college students to hold part time jobs. Another advantage of this college center is that it provides college training at a minimum of expense by permitting the students to live at home. The cost for the entire year, with the exception of books, is two-hundred five dollars.

Freshman English, math, social studies, and science are offered the twenty-eight students enrolled. Mr. H. W. Hickey, Mrs. Ruth T. White, Mrs. Marion Corbett, and Mr. W. H. Davis make up the list of instructors. Mr. V. R. White, the principal of Fayetteville High School, is director of the group. In addition to the freshman college subjects, the school is operating night classes for high school and elementary work.

The Fayetteville College Center has rendered a real service both to the North Carolina colleges and to the boys and girls of this community. Therefore, it is another proof of the great vision and useful work of our State University.

FAYETTEVILLE COLLEGE CENTER STUDENTS

Cutter, Joe
Dowless, John A.
Downing, Jean
Godwin, David L.
Hammack, J. Y.
Hasty, Faye
Langdon, Ralph H.
Lowenstein Ludwig
Little, Harry E.
Jeanes, Earla
Jernigan, Maye
Johnson, Jennings M.
Knight, Thomas
Monroe, Clarence C.
Morrozoff, Ivan A.
McLeod, Leonard
Neal, Ida Frances
Neal, Mary J.
Pate, Malloy C., Jr.
Oriest, Charles E.
Person, Marion B.
Ray, Edward F.
Reynolds, Harold
Salley, Edwin
Shaw, J. Calvin
Snipes,Thomas
Talbot, Maurice E.
Walker, Alice
Walker, Perrin

AUTOGRAPHS

If in physics you all
end in Heaven, come to
us — we'll have a great time!
Don Grubbs

Dear Colleen, I am so sorry I missed
picture day. I'd rather
this year is a special one from
intelligent girl and my friend
I envy you. You are a sweet
person! Will miss you next year.
Love ya,
Celia Edwards

AUTOGRAPHS

Reserved

Reserved

AUTOGRAPHS

Dear Colleen,

It has been a great pleasure knowing you at L.H.S. You're one of the finest girls I've ever known. I'm sure your quiet, sweet manner will carry you a long way in life. Although I'm a loud-mouth single boy, I'd like to tell you how much I respect your lady-like way. I'm sure you'll be very happy & it makes little difference where you go and what you do. Thanks a lot for being so nice to me. Very best wishes always.

Sincerely,

Johnny Gustus

Dear Colleen,

Here I sit to go to Minnesota or Conference, don't know whether I wish I knew what to do. Look, gal, we're gonna miss you next year. If you don't come at L.H.S. next year, I'll get my foot. Love ya, fair, I'll be seeing you, will you!

With sincerely,

Charlie Kapp

Reserved

Dear Colleen,

Somehow when it comes down to writing I can't say just exactly what I would like to, but I do want you to know that you are one of my best friends and I like you very much.

Please don't ever forget all the good times we have had together in school and out. And next year when I am down at Flora Mac and you are up at W.C. please write real often and tell us all the news about yourself. It would be terrible not to be able to hear from you.

I am looking forward to the good times we are going to have this summer. Here's hoping we can both go to Conference this year.

There's nothing left to say except that you are the most wonderful friend a girl could have and I want to wish you the Best of Everything always.

Love
Annie Ruth
"Andy"

THE MARKET HOUSE is a landmark and a tradition. It stands for lofty ideals — loyalty to a glorious heritage, reliability, and progress. As we are proud to have it in the center of your business district, we are proud to invite your patronage of these friends of LaFAMAC whose generous support of our publication in buying advertising space has made possible this anniversary edition of our Annual.

THE BUSINESS STAFF

Dear Eileen,
I am sorry if I have offended you in any way but for the next two weeks I will be very busy with my work on we have two 17th & have every hours [illegible] high [illegible] of Lock Haven.

Dennis

Dear Colleen,

To say farewell to the F.H.S. is too sad — But to say hello to W.C. is going to be wonderful! I sure have enjoyed being in high school with such a sweet, pretty, and [illegible] girl. It has been a [illegible] Love,

Pat Smith

FAYETTEVILLE'S FIRST AND FINEST FLORIST

Artistic Arrangements

Personal Attention

SINCE 1873

"Say It With Flowers"

FLOWERS - BY - WIRE
AUTHORIZED FLORISTS' TELEGRAPH DELIVERY SHOP

LAMB'S

Sunnyside Floral Nursery

1811 Morganton Road

Telephone 3949

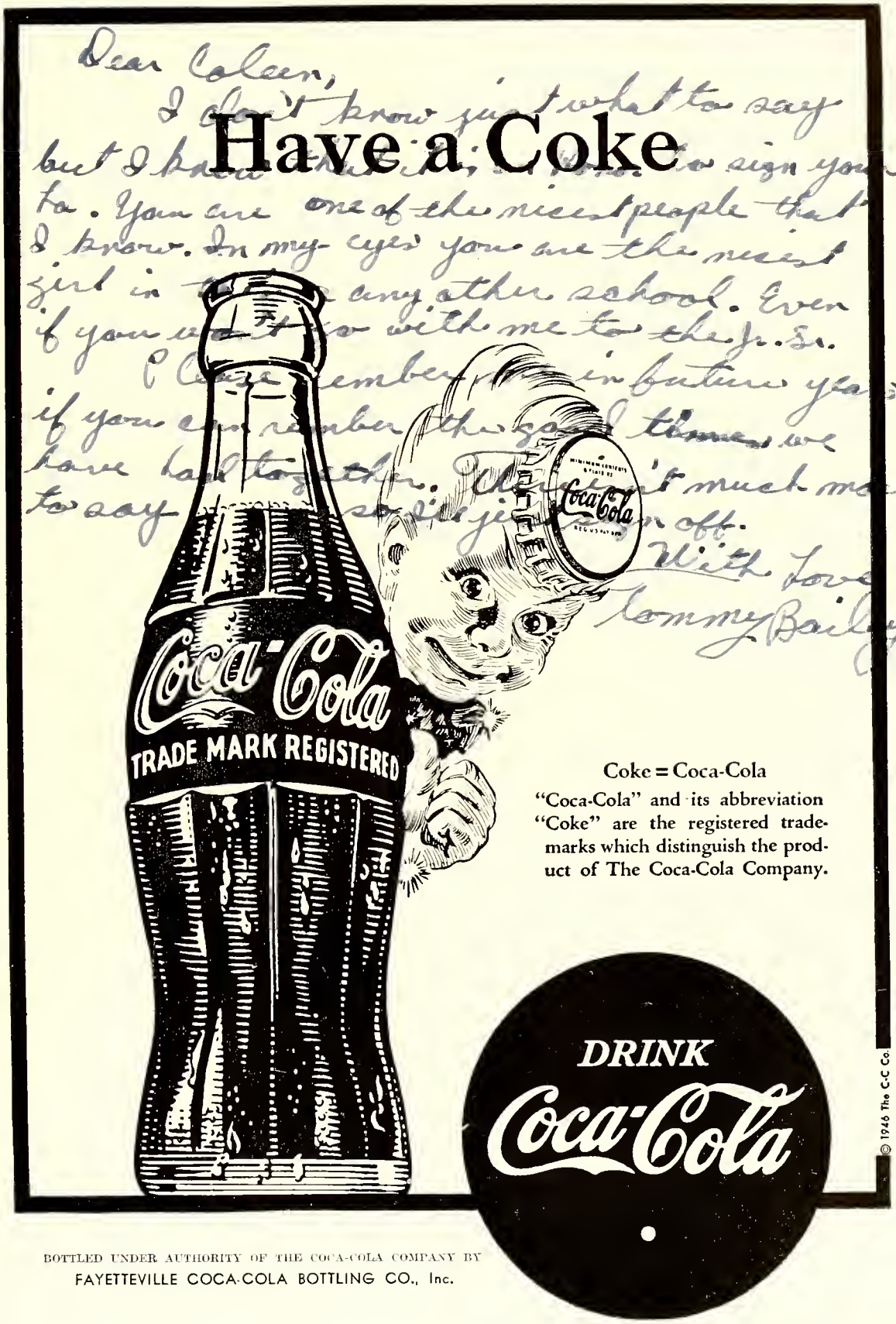

BOTTLED UNDER AUTHORITY OF THE COCA-COLA COMPANY BY
FAYETTEVILLE COCA-COLA BOTTLING CO., Inc.

Dear Colleen,

I have so enjoyed being with you in training. We've had fun in Fellowship, Church, school, and all activities. I'm not much on writing, but I've tried to express how much I've loved knowing you. I will keep it a secret as to who you are now. Don't remember me.

Love and luck always,
Emily.

/ / /

COMPLIMENTS

OF

HIGHSMITH HOSPITAL

FAYETTEVILLE, NORTH CAROLINA

☆ ☆ ☆

SHOP WHERE YOUR DOLLARS GO FARTHER

BELK-HENSDALE COMPANY

BEST WISHES FOR THE FUTURE
OF THE YOUTH OF
FAYETTEVILLE

FROM

FAYETTEVILLE'S COMPLETE DEPARTMENT STORE

Dial 2186 **111 Hay Street**

☆ ☆ ☆

BELK STORES

Are The
South's Largest Distributors
of
Reliable Merchandise

FAYETTEVILLE

Reinecke Tarlton, Inc.

BUILDERS

460 ROWAN STREET

COMPLIMENTS OF

ROYAL CROWN COLA

Royal Crown Bottling Company

FAYETTEVILLE, N. C.

Coleen — The nearly been two
knowing you this year — I hope
for you the best things in life
I wish you would remember
in the future. Love, Carolyn Simpson

Coleen,
You are one of the sweetest girls I have ever met. I have enjoyed
our friendship so very much these many years. I don't begin to tell you how glad I am
that you are going to L. C. next year. I'd do hope
we shall see a great deal of you then.
I want to wish you the very best of everything
in the future.
always your friend,
Carolyn Simpson

COMPLIMENTS

OF

Holmes
ELECTRIC
SINCE 1908

USE ELECTRICITY FREELY

THE MORE YOU USE — THE LOWER THE RATES

ELECTRICITY IS ECONOMICAL

FOR HOME AND BUSINESS USES

☆ ☆ ☆

PUBLIC WORKS COMMISSION

Dear Coleen,

Well, here we are the graduating class of '48. And here is wishing ~~you~~ you the best of everything in the coming years of life. Remember all of our good times.

Love,
Annette Ings

PRESENTED

WITH

COMPLIMENTS

OF

THOMAS & HOWARD

WHOLESALE

GROCERS

ON

MAIDEN LANE

"WE SELL TO YOUR F.H.S. CAFETERIA"

Colleen
will give her
your thinks yours
going to make physics.
I have my doubts. but
with all the luck people
have wished you in this
for France you should make
it. Bette Bendlee

Colleen - It has been
nice going to school with
you this year and I now
am glad we had the class
of [illegible] with to a
[illegible] was a great
[illegible]

LENOX H. BRAMBLE

PLUMBING AND HEATING CO., INC.

LICENSE No. 187

123 FRANKLIN STREET

PHONE 4288 P.O. BOX 1152

Dear Colleen,

If this doesn't
sound coherent, blame
on Maurice. I am sort of
[illegible] even if
[illegible] I'm leaving - F.H.S. and
[illegible] filled with elements times
and now we have left only [illegible]
memories - [illegible] begins again
year of F.H.S. - [illegible]
Love,
Anne Preston.

— For —

EXCLUSIVE HAIR STYLING

and

COURTEOUS SERVICE

The

PRINCE CHARLES BEAUTY SHOP

On the Mezzanine Floor

The Prince Charles Hotel

Proprietress:

MRS. ANN WAINWRIGHT

QUINN-MILLER CO.

FURNITURE

of

QUALITY

242 Hay Street Dial 5177

Coleen, I have been [illegible] known such a cute girl. [illegible] wishing you the [illegible] of the market [illegible] Best of luck to you [illegible] girl like you [illegible] a mighty [illegible] Gale. Love, [illegible]

COMPLIMENTS

of

FAYETTEVLLE CHAMBER OF COMMERCE

CONGRATULATIONS

CLASS OF '48!

FROM FAYETTEVILLE'S LARGEST SODA FOUNTAINS

You Are Always Welcome at the

Hamont Drug Stores

No. 1 Top of the Hill — Dial 4044

and also

No. 2 Foot of the Hill — Dial 2251

"Clayton Operated Stores Are Friendly Stores"

Dear Coleen, we really appreciated your cute and [illegible] girl. [illegible] of [illegible] in school and such [illegible] being this year & you also. [illegible] the friendly [illegible] you were [illegible] Love, [illegible]

Dearest Coleen!
In this one lil' page I can't begin to tell you just how much I have enjoyed being in school with you — and particularly working on the Lafamac together!
Dear, you are really a wonderful girl & sweet! I want to wish you the best of everything throughout life because you surely do deserve everything fine —
Remember me? Always,
Marguerite

T. & B. SUPER SERVICE

OLDSMOBILE
G. M. C. TRUCKS

SALES AND SERVICE

Complete Repairs to Any Car
Motor Rebuilding — Body Works
Painting — Wrecker Service

DIAL

DAY 2148 NIGHT 3824

Compliments
of

FLEISHMAN'S
BIG STORE

106
108
HAY STREET
FAYETTEVILLE, N. C.

THE
JEWEL
BOX

YOUR FRIENDLY
CREDIT
JEWELERS

☆

109 Hay Street

Compliments
of

HOFFER'S JEWELRY STORE

A.C.L. and N.S. WATCH INSPECTORS

113 Donaldson Street

WALKER'S TIRE SERVICE

FIRESTONE and U.S. ROYAL TIRES

AUTO UPHOLSTERING

435 Russell St. Phone 2210

BEST WISHES
to the
CLASS OF '48
from

Wheatley Mtrs., Inc.

LINCOLN and MERCURY AUTOS

Address — 419 Russell St.

FANCY GROCERIES
FRESH MEATS
and PRODUCE

from

MARKET SQUARE GROCERY

118 Gillespie Phone 3747

Compliments of

MATTHEWS PHARMACY

427 Hay Street
Dial 4211

WOOLWORTH

Five & Ten Cent Stores

CONGRATULATIONS
CLASS OF '48

Compliments

of

EFIRD'S

Department Store

FAYETTEVILLE'S
FINEST AND
MOST MODERN
DEPARTMENT STORE

TIP TOP MARKET

1212 FT. BRAGG ROAD
DIAL 4131

R. J. HART, *Owner*
Fayetteville, N. C.

TODD'S
TIRE SERVICE

Recapping and Vulcanizing

444 W. RUSSELL STREET
DIAL 2203

THE TOWN SHOP

121 Anderson St.

COATS — SUITS — DRESSES
ACCESSORIES

MRS. RUFFIN HORNE

McBRYDE'S
OPTICIANS

Fayetteville
and
Fort Bragg

Congratulations Graduates

YARBOROUGH MOTOR COMPANY

PLYMOUTH
DODGE
AND
DODGE JOB-RATED TRUCKS

Repair Service

Russell Street Dial 3728

Hi Gal,
Well it looks like this is about the end of school for us, this school anyway. I don't want you to forget all those fine times at Mrs square dances & pic-nics - here's wishing you all the best in the world.
Joe Hill
73

Serving The Two Carolinas

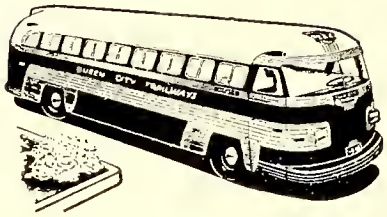

QUEEN CITY TRAILWAYS
GREENSBORO-FAYETTEVILLE TRAILWAYS

220 PERSON STREET FAYETTEVILLE, N. C.

"CHARTERED SERVICE A SPECIALTY"

DIAL 4452

Hi Gal,
I don't know how to tell you how much I enjoy your friendship, but and I and I hope it will continue in future years. always remember the fun we've had in Spanish and in Fellowship! I hope it will continue for years!
I wish the best of everything always to a very sweet, cute and swell gal!
all my love,
Dolores Thompson.

AT THE FOUNTAIN
IN THE 10-oz. GLASS

PEPSI-COLA
TRADE MARK

IN 12-oz. BOTTLES

FAYETTEVILLE PEPSI-COLA BOTTLING COMPANY

FAYETTEVILLE, NORTH CAROLINA

Dear Coleen,
I have the most ambitious wishing me of the sweetest and friendliest girl all the luck in the world. May you have the best in life because you surely deserve it.
Lots of love
Thomason
(fellow Tar Heel)

SHACKLEFORD PLUMBING & HEATING CO.

RUFUS R. SHACKLEFORD, T/A

LICENSE No. 529

225 ANN STREET

PHONE 7025 P.O. BOX 523

Compliments
of
NEWTON AUTO CO.

SALES and SERVICE
142 PITTMAN ST.
DIAL 7157

"BE SURE WITH PURE"
HOLT OIL COMPANY
Distributors

☆

FAYETTEVILLE
NORTH CAROLINA

☆

PURE OIL PRODUCTS

Dear Cohen,
I sure do appreciate your help in English. You are O.K. in my opinion. I wish you the best in everything in the future and I'm sure you will. Love Fayetteville

Congratulations
Graduates
From

PARK PLACE
ESSO

DAVID RAY
Owner

BROADFOOT AVENUE
on
HAYMOUNT

BURKHEAD-DEVANE
PRINTING CO.

"A DEPENDABLE SOURCE OF SUPPLY"

Dial 3007 Fayetteville, N. C.

For

BANQUETS — — TEAS
BRIDGE

Make your arrangements to be
"AT HOME"
at the

PRINCE CHARLES

AIR-CONDITIONED DINING ROOM

FAYETTEVILLE, N. C.

Best of luck to a very sweet and cute girl,
Always
Joynette

DAWKINS LUMBER COMPANY

DIAL 2561

☆ ☆ ☆

"IF IT'S FAYETTEVILLE HIGH
I'M ALWAYS WILLING"

JOHNNY DAWKINS

NORTH STATE MOTOR COMPANY

Sales *Service*

444 Franklin St.

Phone 3552 Fayetteville, N. C.

Compliments

of

LAFAYETTE HOTEL

TRADE AT

THE TRADING POST

"The Place is Small—
The Values Large"

Bragg Blvd. at Crossover

Congratulations

from

HAMONT BARBER SHOP

1302 MORGANTON ROAD

¡Vaya una muchacha!
Tan hermosura, tan
gracia y tan abilidad!
Buen éxito para ud
siempre. He tenido muchas ganas de
enseñarle
y en
conocerle.
M. Miller

CONGRATULATIONS GRADUATES!

FOR YOUR NEW PORTABLE

OR

PHONOGRAPH COMBINATION

VISIT

Owen's Radio Service

524 HAY STREET

IF WE CAN'T FIX IT THROW IT AWAY

DIAL 7006 FRED OWEN

Compliments

of

HAY STREET BARBER SHOP

505 HAY STREET

HUDSON TYPEWRITER Company

HUSKE BUILDING

FAYETTEVILLE, N. C.

B. F. Goodrich Stores

Tires — Batteries — Radios

Bicycles

Auto Accessories

511 HAY ST. DIAL 2458

Compliments

of

LEE FUNERAL HOME

227 PERSON ST.

DIAL 5826

Dear Eileen -
I think you are a mighty sweet girl - I like you lots. You are now and I know you will have lots and lots of friends -
Lots of luck & love.
Ernie

COMPLIMENTS

OF

Hedrick's

FURNITURE OF CHARACTER

☆ ☆ ☆

531 HAY STREET DIAL 3174

To a girl that
is swell to have
around because she
knows the answers
Alston

WORTH BUSINESS COLLEGE

Member National Council of Business Schools

Dear Irie

APPROVED FOR

STUDENTS UNDER G.I. BILL OF RIGHTS

Licensed by State Board of Public Instruction

STENOGRAPHIC

SECRETARIAL

JUNIOR ACCOUNTING

H. R. HORNE

&

SONS

Druggists Since 1865

DIAL 2111

SOUDERS' PHARMACY

THE PRESCRIPTION STORE

DIAL 3116

Compliments of

FRANK R. BAILEY MOTOR COMPANY

443 Franklin Street

DIAL 3312

Compliments of

HIGHLAND CAFETERIA

Colleen Don't you ever think that any of your schoolmates would think a fresh through about you — we all like you and think you're swell! Hannah Smith

PINKSTON

Paint & Wall Paper, Ltd.

DUPONT PAINTS

AND VARNISHES

528 Hay Street

Dial 2475

Compliments

of

ORANGE CRUSH BOTTLING COMPANY

Bragg Boulevard

DIAL 3248

Best Wishes

From

JOHNSON'S MARKET

FRESH MEATS

PRODUCE

Bragg Boulevard

Compliments

of

SYCAMORE DAIRY

PASTEURIZED MILK AND CREAM

DIAL 4073

"The Cream of the County"

Coleen—
It has been a pleasure being in Spanish II with you. You are a very smart girl and a very nice person. Your personality is very rare for few have such as yours. I hope I see you do and do as kind things as you always continue to you will always make your friends.
Henry

M. M. SMITH
Furniture Company

FURNITURE FOR
EVERY HOME

Wholesale & Retail

325 Hay Street

Fayetteville, N. C.

M. M. SMITH
STORAGE WAREHOUSE

BONDED WAREHOUSES

Local and Long Distance Hauling

PHONE 2194

Fayetteville, N. C.

Compliments of

SAFETY TAXI COMPANY

FAYETTEVILLE, N. C.

MARKET FURNITURE CO.

FAYETTEVILLE
NORTH CAROLINA

Compliments of

YARBOROUGH HOTEL

HAY STREET

FAYETTEVILLE, N. C.

Compliments of

ZELIA'S

FAYETTEVILLE, N. C.

Dear Coleen —
It has really been wonderful being in school with a girl like you. May the best of everything be yours always. Hope to see you around this year.
Love
Carol Harris

KINNEY'S EDUCATOR SHOES

"Shoes for the Entire Family"

203 HAY STREET

HENEBRY & SON

Registered Jeweler
American Society

DIAMONDS — WATCHES
SILVERWARE

Gifts for the Graduate

110 Hay St. Dial 2505

FIELD'S

EXQUISITE
FEMININE APPAREL

112 Hay Street Dial 4466

Compliments
of

HYMAN SUPPLY CO.

Fayetteville, N. C.

Compliments
from

GREGORY'S

SUPERIOR
CLEANERS & HATTERS

Fayetteville, N. C.

Best Wishes
from

ED. FLEISHMAN AND BROS.

FAYETTEVILLE
NORTH CAROLINA

Dear Coleen,
I really too been
seeing you. Hark-
back to when I was of
we did have a time, Matter-
of it. Hope you this
summer and be good.
Lots of luck to a swell
girl.
Your friend,
Barbara
McKenzie

SUPPLY YOUR NEEDS
IN OUR
BIG FAYETTEVILLE STORE

SEARS-ROEBUCK
& COMPANY

420 HAY ST.

DIAL 6171

WFNC and WFNC-FM

1450 on Your Dial — 98.1 on Your FM Dial

FAYETTEVILLE, N. C.

"Good Luck
Graduates . . ."

MUTUAL TOBACCO NETWORK

Meet your Friends

AT THE

CAROLINA SODA SHOPPE

Homeroom of 7th Period

SODAS — SANDWICHES — NEWS

Dearest Colleen,
Oh sure has been
wonderful knowing

Collen,
Dan

CROSS-OVER

RESTAURANT

At intersection of old and new Fort Bragg Roads

Bring your date to the Cross-Over for an after-the-movie snack.

Coal

Coke

Fuel Oil

Essotane

CURRIE COAL COMPANY

HILLSBORO STREET

PHONE 5121

HATCHERS' JEWELRY STORE, INC.

103 Hay Street — *Since 1913* — Dial 2000

SILVER
Gorham
Wallace
Watson
Alvin
Heirloom
International
Whiting
TUTTLE

DIAMOND & WEDDING RINGS TO MATCH
Art Carved—By Wood
Orange Blossom—By Traub
Keepsake

CHINA
Havilande
Spode
Franciscan
Picard
Syracuse
Warwick

WATCHES
Hamilton
Elgin
Gruen
Longines
Waltham
Omega
Wyler
Bulova

JEWELRY AND WATCH REPAIRING—ENGRAVING

For one of the sweetest girls that I have ever known.
Pat Chandler

Colleen,
It has been a real pleasure for me to know you, and go to school with such a fine person. Have a happy year the rest of your life.
"Alice"

Compliments

of

JOHNSON

COTTON

COMPANY

121 FRANKLIN ST.

SCHOOLING FURNISHES
YOUR BACKGROUND

WE FURNISH THE HOME

Evans Furniture Co., Inc.

"Fayetteville's Oldest Furniture Store"

Compliments

of

HUSKE

HARDWARE

HOUSE

FAYETTEVILLE

H. H. H.

Compliments

of

WESTERN AUTO

ASSOCIATE STORE

Headquarters

for

AUTO FIX-UP NEEDS
SPORTING GOODS

437 Hay Street Dial 2216

B. E. ALTMAN, *Owner*

Dear Colleen,
I enjoyed you in your senior year & only wish I had known you sooner because knowing you is a real pleasure. You have two year and having you for a recent one is a real pleasure. You've been a good friend & I'll never forget you.
Mary Blaylock

PHOTO CENTER
Yarborough Hotel Bldg.

CAMERAS

PHOTO SUPPLIES

PHOTO FINISHING—
48 HOUR SERVICE

DIAL 3777

BLEECKER MOTOR SALES

HUDSON SALES AND SERVICE

Phone 5266

Fayetteville, N. C.

FIRST CITIZENS BANK & TRUST CO.

FAYETTEVILLE, NORTH CAROLINA

Resources Over $100,000,000

Complete Banking Service

Accounts of Individual Firms and Corporations Solicited

To Colen, a swell girl, Howard Hazlett

Visit the

PIG TRAIL INN

For

Barbecue-Tasty Sandwiches
Soft Drinks

COOL SPRING STREET

Compliments

of

CARSON'S BEAUTY COLLEGE

230 Old Street Dial 3511

Fayetteville, N. C.

FAYETTEVILLE

INDUSTRIAL BANK

"Your Friendly Home Bank"

Resources Over $1,900,000

☆

W. C. Downing.....*President*
Dr. J. N. Robertson.....*V. President*
G. W. Bell.....*Ex. V. President*
Thomas A. Hood.....*Cashier*
W. A. Respess.....*Ass't. Cashier*

☆

Commercial and Industrial Banking Service Consistent With Every Phase of Sound Banking

Member of Federal Deposit Insurance Deposit

Best Wishes

from

CITIZEN'S INSURANCE AGENCY

MILLBROOK HOTEL

FAYETTEVILLE, N. C.

Compliments

of

C. C. Brown Plbg. & Htg. Co.

Fixzit System

"CALL US FOR ESTIMATES"

Sunset Drive Dial 5729

☆ ☆ ☆

BOWLES

TAXI

SINCE 1914

DIAL 3712

☆ ☆ ☆

1230 On Your Dial

250 Kilocycles

WWNF

MUSIC

NEWS

SPORTS

Compliments

FAYETTEVILLE DRUG COMPANY

114 GILLESPIE ST.

Open Every Day 8 a.m. to 11 p.m.

Prescriptions and Drugs Delivered Until 9 p.m.

TELEPHONE 4185

Sharpening and Repairing Saws, Planer Knives and Tools

KUTZ SAW SERVICE SHOP

A. P. Kutz, *Owner*

Grinding Band Saw Wheels and Aligning Mills Our Specialty

412 Franklin St. Dial 4059

Fayetteville, N. C.

SET AND FILE NARROW BAND AND HAND SAWS

Compliments of

Slappey's Animal Hospital

Dial 5556

Fort Bragg Boulevard

We buy, sell, and rent real estate

CARTERS FURNITURE EXCHANGE

We buy and sell new and used furniture

131 Person Street Phone 4266

Compliments
of

BETHEA'S SERVICE STATION

212 FRANKLIN ST.

DIAL 4074

BRYAN PONTIAC - CADILLAC COMPANY

PHONE 6364

410-12 W. Russell St.

P.O. Box 1129 Fayetteville, N. C.

PICTURE FRAMING
FOR DIPLOMAS

Special Price
to
Fayetteville Students

A. D. GREGG

BRAGG BLVD.

PHONE 6736

Compliments
of

CROSS CREEK BUILDING & LOAN ASSOCIATION

"The Place for Your Savings Account"

112 Anderson St.

PERKINS
Cleaning & Dye Works

"Our Proposition is A Clean One"

122 Maxwell St.

Dial 4134

HAYMOUNT MARKET

GROCERIES — QUALITY
MEATS — PRODUCE

Phones 3125-3126

1300 Morganton Road

Coleen,
It's been a real pleasure to have known and have classes with a smart, cute girl like you. You deserve the best in life and with all your abilities and personality you'll get it - Luck always -
Marox Watson

Compliments
of
MONTGOMERY WARD

FAYETTEVILLE

NORTH CAROLINA

Compliments
of
HAYMONT VARIETY STORE

TOP OF THE HILL

Compliments
of
PRINCE CHARLES BARBER SHOP

FAYETTEVILLE, N. C.

Compliments
of
THE POINT NEWS

Sandwiches, Sodas, Sundaes

318 HAY ST.

Compliments
of
P. K. FOOD STORE

FANCY GROCERIES & MEATS

Phone 2161

306 Hay St.

"Free City Wide Delivery"

Compliments
of
THE CAROLINA MUSIC COMPANY

DIAL 4767

114 ANDERSON STREET

It's so lucky to have enjoyed knowing a swell girl. I hope to see you again after you have left this old school. Love
Mary Hollowell Z.

Dear Collen,
It has been wonderful being in school with you. I'll always remember the fun we had at the fellowship meetings. Best Wishes to a fine girl always
Ellen Moore

CONGRATULATIONS GRADUATES!

The Sign of Esso "Happy Motoring"

ESSO STANDARD OIL COMPANY

200 Cumberland Street

Fayetteville, North Carolina

PHONE 6108

ESSO AND ESSO EXTRA GASOLINES—ESSO MOTOR OIL

RAYLASS DEPARTMENT STORE

202 HAY STREET

EVERYTHING TO WEAR FOR THE ENTIRE FAMILY

FAYETTEVILLE, N. C.

CONGRATULATIONS

GRADUATES

from

HIGHLAND LUMBER COMPANY

LUMBER AND BUILDING SUPPLIES

325 BLOUNT STREET PHONES 3191 & 3192

Colleen,
It's been really grand knowing you
[illegible] you in a [illegible] matter — best
of luck always.
Your
[illegible]

"Music is Our Business"
Coin Operated Phonographs

VEMCO MUSIC CO.

213 Franklin St. Phone 3123

Compliments
of
Junior and Senior High School
P. T. A.

Compliments
of

J. C. PENNEY CO., INC.

SHOP AT PENNEY'S AND SAVE

HAY STREET

FAYETTEVILLE, N. C.

Lance

MANUFACTURERS
OF
PEANUT PRODUCTS
AND
POTATO CHIPS

SULLIVAN'S DRY CLEANERS

For Prompt, Courteous, Satisfactory, Dry Cleaning

126 Maxwell St. Phone 3410

Congratulations Class of '48

ZAHDIE'S LUNCHEONETTE

"WE SERVE THE BEST"

129 Maxwell St. Phone 2209

Dear Colum

It has surely been nice knowing you my two years at F.T.S. I only hope that next year we can still be friends even though we won't be close mates. It makes me a little sad to think that our senior year is already almost over sometime I wish it would last forever even though I realize that we have alot to look forward to.

I wish the best of luck may have lots of success and happiness for the future.

Gail Cuck
Mary Agnes Cole

Compliments of

THE MAYFLOWER LAUNDRY

DRY CLEANING

LAUNDRY

FUR STORAGE

512-518 W. Russell Street

Compliments of

THE MILL END STORE

DONALDSON STREET

Fayetteville, N. C.

Congratulations
Class of '48
from

CENTRAL RESTAURANT

"Fayetteville's Leading Eating Place"

City's only Restaurant
Approved by ARA

Fayetteville Cigar and Candy Company

Wholesale Candy, Cakes, Cigars

231 Williams Street

DIAL 5567

Fayetteville, N. C.

Compliments

of

S. W. SCARBOROUGH & SON

Best Wishes
to the
Class of '48
from

CLAUDE W. RANKIN & SON

General Insurance and Rentals

110 Anderson St.

Fayetteville, N. C.

Compliments

of

McFADYEN MUSIC
and
JEWELRY STORE

DIAL 2587

118 HAY STREET

Fayetteville, N. C.

Compliments

of

A FRIEND

GREETINGS

M & O
CHEVROLET CO.

Sales — Parts — Service

Compliments of

of

RAY SERVICE STATION

REAVES DRUG STORE

Prescription Druggists

PHONE 6105

240 Hay St., Fayetteville, N. C.

HIGHLAND
FURNITURE CO.

We Save You Up To 25%

Because of low operating costs and outside high rent district

CASH OR CREDIT

Open 9:45 A.M. — 8:30 P.M.

CROSS-OVER
Fort Bragg Road
&
Bragg Boulevard

DIAL 7712

A&P SUPER MARKETS

Where Economy Rules

PORTRAITURE

—by—

Smithey Photographers

for the

1948 LaFamac

☆ ☆ ☆

1215½ Ft. Bragg Rd.

Fayetteville, N. C.

THE DO-NUT SHOP

115 Donaldson St.

Across from Bus Station

7 Varieties Do-Nuts

Hotdogs & Best Coffee in Town

Open 24 Hours Daily

Compliments of

THE SMITH PLUMBING COMPANY

CONTRACTORS

for

PLUMBING and HEATING

Fayetteville, N. C.

Dial 2012 **410 Franklin St.**

Compliments

of

DR. PEPPER
BOTTLING COMPANY

FAYETTEVILLE

NORTH CAROLINA

DIXIE COAL & OIL CO.

GULF FUEL OIL
GULF KEROSENE
All Grades
COAL

Prompt Delivery

W. Russell Street
Fayetteville, N. C.
ED. COOK
DIAL 4010

CITY OPTICAL COMPANY

Wilmington — Fayetteville
Greensboro

JOSEPH R. COOPER, *Mgr.*

304 Hay Street
Fayetteville, N. C.
DIAL 2357

A. H. KELLY & SONS

SEEDSMEN

116-118 Franklin Street
Fayetteville, N. C.
DIAL 2321

"IT PAYS TO PLAY"

ATHLETIC EQUIPMENT

CLARK SPORTING GOODS CO.

534 HAY STREET

Fayetteville, N. C.

Dear Colers,
It is a pleasure to
[illegible] into a sweet,
quiet dig[illegible] like
[illegible]. If such carry you
a long way in this old world.
I want to wish you all the luck
and success in the world. A really
friend like [illegible] certainly deserves
the very best. Best wishes!

Fleishman's Style Shop

EXCLUSIVE BUT NOT EXPENSIVE

FAYETTEVILLE, N. C.

114 HAY STREET DIAL 2567

Compliments

of

BENNETT AND GAHR, Inc.

Clothiers

BOYD'S CAMERA SHOP

PHOTO SUPPLIES

Photo Finishing and Cameras

Box 856 - 312 Hay St. - Dial 2764

Fayetteville, N. C.

BOULEVARD FLORIST

CUT FLOWERS

FUNERAL DESIGNS

SHRUBBERY

CORSAGES

Phone 7988

At the Cross-Over

COMPLIMENTS

OF

HOME FEDERAL SAVINGS AND LOAN ASSOCIATION

FAYETTEVILLE

COLONY
CAROLINA
BROADWAY

The "SHOW" Places
of
FAYETTEVILLE

Compliments

of

REO TRUCK COMPANY
Incorporated

THE VOGUE

CLOTHIERS

☆ ☆ ☆

108 Person Street

AT THE MARKET SQUARE

Fayetteville, N. C.

SAVE GAS & MONEY
RIDE THE BUS

CITY BUS SERVICE

CITY RAPID TRANSIT BUS CO.

A. T. Watson, *Manager*

WILLIAMS STREET
DAY TELEPHONE 4427

COMPLIMENTS

Cumberland Dairy Products, Inc.

☆ ☆ ☆

SERVING FAYETTEVILLE WITH

PASTEURIZED DAIRY PRODUCTS

QUALITY
ICE CREAM
AND MILK

436 RUSSELL STREET

"WE SELL TO YOUR F.H.S. CAFETERIA"

Dear Lisa —

You're one of the cutest, the sweetest, and most capable girls I've ever known! I've enjoyed working with you so much. It wasn't the same — especially the Lemonade — I don't see how it could have gotten out without you! Best of luck and all the success in the world. You deserve it!! Don't forget me! Love ya,

Gisali

Compliments

of

McCRORY'S

208 Hay Street

Fayetteville, N. C.

S. W. TOMLINSON CO.

Insurance of all Kinds

ON THE MARKET SQUARE

DIAL 2748

BELCHE STUDIO

Commercial Photography and Framing

Artist Supplies

Stein Bldg. — Market Square

"Photographs of Distinction"

HOUSE OF FLOWERS

"Flowers for All Occasions"

109 Green St. Dial 5117 or 5118

COMPLIMENTS

OF

BENDER'S DRUG CO.

210 HAY STREET FAYETTEVILLE

Compliments

of

WHITE SWAN LAUNDRY

ZURON DRY CLEANING

115 MAXWELL STREET

Fayetteville, N. C.

Drink

DOUBLE COLA

"A Great Drink"

DOUBLE COLA BOTTLING COMPANY

Double Measure

☆

Double Pleasure

Fayetteville, N. C.

ROGERS and BREECE

AMBULANCE SERVICE

Day and Night

☆ ☆ ☆

DIAL

2191

☆ ☆ ☆

Fayetteville

North Carolina

Compliments

of

McMILLAN - SHULER OIL COMPANY

Distributors

of

Shell Products

Fayetteville, N. C.

Dear Coleen:
We honestly enjoyed going to school with you - you're a wonderful girl
It was fun - time - thanks - "That"

STEIN BROS

SINCE 1904

"STANDARD BRANDS AT STANDARD PRICES"

FAYETTEVILLE, N. C.

Compliments

of

FAYETTEVILLE SUPPLY COMPANY

THE FAYETTEVILLE OBSERVER

YOUR OWN DAILY PAPER

G. E. Edgerton.....*Dist. Mgr.*
Peter McK Williams.....*Rep.*
Ed. Edgerton.....*Rep.*

JEFFERSON STANDARD LIFE INSURANCE CO.

DIAL 2436
1008-9 Citizens' Bank Bldg.

Carolina Typewriter Service

C. Gordon Harris

"We sell the best and service the rest"

Dial 2549 113 Green St.

Fayetteville, N. C.

CONGRATULATIONS GRADUATES!

from

REAVES' Gulf Service

Morganton Rd. & Broadfoot Ave.
DIAL 7260

Compliments

DR. J. A. KOSTERMAN

Chiropractor

Dear Coleen,
To a sweet
girl I wish the best
of everything. I wish you
Pat. M. [illegible]
for a [illegible]
[illegible]
with [illegible]
[illegible]
[illegible]
Fred L.
Fayetteville

COMPLIMENTS

OF

BRANCH BANKING & TRUST COMPANY

FAYETTEVILLE, NORTH CAROLINA

121 HAY STREET DIAL 3118

SOUND BANKING & TRUST SERVICE

FOR EASTERN CAROLINA

Cumberland County Public Library
Fayetteville, North Carolina

S. H. KRESS & CO.

HEADQUARTERS

for

SCHOOL SUPPLIES

229 HAY STREET

Sends Best Wishes to

THE CLASS OF '48

HEALTH CENTER
Bowling Alley

"BOWL FOR HEALTH"

8 ALLEYS

Franklin Street

DIAL 4235

JACKSON
MATTRESS
COMPANY
INC.

DIAL 2513

COOL SPRING ST.

Fayetteville, N. C.

Colleen: It's been fun going to school with you these past years. I sure hope you succeed in whatever you do.

Donald Jones
'48

Dear Colleen,
You have helped so much to get this thing "out" didn't we all work hard, though! I had so much fun that Jr. - Sr. night with you and the boys and the whole bunch. There's wishing you the very best always - you're sure to go a long way. Lots of luck

Joyce

Dear Colleen

The Graphic Press, Inc.

Presents this Annual

To Staff and Student Body, an illustration of the "Distinctive Printing that *is* Economy."

It is hoped that as the years go by, that a full measure of appreciation of the work of the staff and the company, will develop in the minds of those who read this book and that it will keep alive the pleasant memories of school days and classmates.

The Graphic Press, Inc.

DISTINCTIVE PRINTING IS ECONOMY

RALEIGH, NORTH CAROLINA

82377

82377

Cumberland County Public Library
Fayetteville, North Carolina

FOR REFERENCE
DO NOT TAKE
FROM THIS ROOM

CUMBERLAND COUNTY PUBLIC LIBRARY
3 1781 06002 5317